The Home Paper
Telephone B 3131

Victoria Daily Times

VOL. 118, NO. 165 * * VICTORIA, B.C., MONDAY, JULY 16, 1951 —22 PAGES

Mid-West Flood Damage Set At $750,000,000

Truman To Visit Area Tomorrow

KANSAS CITY, Mo. (UP) —The greatest flood and greatest fire in Kansas City history receded today, North Kansas City lifted its evacuation order and battles to save the Kansas City, Kan., municipal light and power plant and the Kansas City municipal airport were won by men and women who fought countless hours against the water.

Maj. Gen. Lewis A. Pick, chief of army engineers, telephoned President Truman to advise him that flood damage in Missouri and Kansas will exceed $750,000,000. Mr. Truman will fly from Washington to his home area tomorrow for a quick inspection of the scenes of disaster.

A great fire raged for the fourth straight day in the southwest Boulevard district of Kansas City, Mo., where eight square blocks of oil tanks, lumber yards and smaller businesses were destroyed. Early today it blew into another great torch as 1,000,000 gallons of oil fed it.

But by mid-morning, it had burned itself down again.

RETURN TO HOMES

In North Kansas City, Mayor Carlton F. Cheek announced, after receiving a favorable advisory from the army engineers, that his 5,500 citizens could return to the homes they evacuated in two hours Friday night.

The battle to save the North Kansas City levee—and the levee around the municipal airport just to the west—had been won. Had either failed, it would have covered the huge North Kansas city industrial district, where 45,000 persons work.

Kansas City business moved slowly on this Monday after the black Friday flood, as the city fathers allowed places using no water to operate for four hours and set up a restricted zone in the downtown district to prevent such traffic jams as hampered operations Friday.

New Look For Princess On Short Rations

LONDON (AP) — Princess Elizabeth's new streamlined look was explained by court circles today—she has been on a rigid diet since May.

The Princess began putting on weight after the birth of her second child, Princess Anne, last Aug. 15.

By January her appearance was not far short of what might have been called pleasingly plump. There are rumors that a joking remark about that time by her husband, Prince Philip, brought the decision to do something about it. Her reported goal was to lose 20 pounds.

Since then she has frequently been heard turning down the richer foods at official dinners with a "no thanks, I'm on a diet."

Buckingham Palace declined to say how much weight the Princess has lost or what diet she followed.

Cathedral Tower May Be Completed

A committee has been formed in London to raise funds for the completion of the northwest bell tower of Christ Church Cathedral, Bishop Harold E. Sexton announced Sunday following his return from a two-month tour of England.

The bells are now permanently in position, but are protected by a temporary wooden structure. The tower will be half again its present height when completed.

Details of the committee were not available, but it is understood the Bishop of London, for whom the tower is named, has sanctioned the appeal in his diocese.

Riot In Prison

CANON CITY, Colo. (AP)—Two prison guards were wounded today in an attempted break which was quickly put down in the Colorado State prison.

In The TIMES

	Page
Webster	2
Nancy Hodges	2
"Chips"	4
Editorial	4
Home Garden	5
Sport	8 and 9
What's Your Opinion	11
Why Grow Old	12
Mary Haworth	12
Penny Saver	12
Women's Pages	12 and 13
Financial	15
Comics	16
Entertainment	17
Classified	18
Radio and TV	19

Suicide Attempt Fails

TV actress Joyce Mathews, her wrists taped up, puts hand to her disheveled hair as she leaves for hospital after being found in apartment of showman Billy Rose Sunday with her wrists slashed. Her condition today was reported as not serious. Rose said Miss Mathews, twice-divorced wife of comedian Milton Berle, used a razor to cut her wrists. (See story Page 7). (AP Wirephoto).

Deep Cove Woman Careens Off Obse

Baby-Strangling Suspect Sought By Police Here

Island Authorities Seek Young Mother

Police forces of the island and mainland today were continuing the search for an attractive young mother who is suspected of strangling her new-born baby after its birth in a downtown hotel.

The body of the baby was found dead on the disarranged, blood-spattered bed in the room at 1.30 Sunday afternoon.

Police said a towel was wrapped around the baby's head. Dr. E. L. McNiven attended and examined the child.

PLAN AUTOPSY

Chief of Police John Blackstock said an autopsy would be conducted today by Dr. J. H. Moore to determine the exact cause of the death. An inquest has been ordered by Dr. E. C. Hart for tomorrow morning at 10.30, at Sands Mortuary Ltd.

Police are seeking a woman aged between 25 and 30 years. She is described as being of medium height, has a plump face and long curly brown hair. She was wearing a fawn grey coat but no hat and did not have any traveling bags on checking into the hotel.

Police said the woman registered at the hotel desk at about 10 Saturday night, paying a deposit on the room. The name and address she gave is believed to be fictitious.

FOUND BY MAID

A horrified room maid discovered the dead baby on the bed, the sheets and pillows stained with blood.

The hotel management called the police. Deputy Chief Harry Mercer led a five-man police squad to the scene. Others attending were Detectives Bill Richards, Acting-Sergeant Jack Mason and Constables George Buckle, Nap Bouchard and Harold Gollmer.

Police are following "certain leads" connected with childbirth that might result in finding the woman.

No one saw the mystery woman leave the hotel.

Will It Do The Trick?

This simple-appearing but mysterious machine and its inventor, Donald S. Johnstone of Regina, will go to work on Victoria's weather during the next two days. Object of the "Universcope" will be to bring rain to the drought-scorched Saanich Peninsula. Johnstone arrived in Victoria today and is conferring with Saanich farmers now on the locale of his activities.

Deaths Mark 'Red Riots At Tehran

Outbreak Follows Arrival Of U.S. Envoy For Discussion Of Oil Crisis

TEHRAN Iran, (AP)—Premier Mohammed Mossadegh proclaimed martial law in Tehran today and ordered a big roundup of Communists following rioting in which up to 16 persons were killed and more than 450 injured.

Police arrested more than 200 Leftists following Sunday night's rioting, which started with a Communist demonstration protesting the arrival of President Truman's representative, W. Averell Harriman, for talks with Mossadegh on the oil nationalization crisis.

Reports varied on the number of casualties in the fighting between the Reds and Mossadegh's National Fronters. An official police communique said one policeman and three civilians were killed. Earlier, however, the government radio reported two policemen killed, and a high police source said 14 civilians were dead.

The police communique said 59 policemen were injured seriously enough to be sent to hospital, while 153 others suffered less serious hurts. It said six civilians were critically injured, 55 others sent to hospital and "many others" released after treatment for minor injuries.

Use Tanks To Disperse Crowds

The riot in Parliament Square at dusk which was broken up by police rifle fire and army tanks heightened the tension between Communists and Mossadegh's Nationalists which has existed since the nationalization law was passed in May.

The Mossadegh government, while standing firm on its program to get the A.I.O.C. out of Iran, is worried about Tudeh (Communist) efforts to use the popular oil nationalization issue to spread Communist influence and disorder.

Today's crackdown on the Tudeh party is the sharpest since an attempt to assassinate the Shah in 1949. Since then the Tudeh party has been outlawed but has continued to flourish under such front organizations as the "Partisans of Peace" and the "Society to Fight the Imperialist Oil Companies."

Harriman today laid a wreath on the tomb of the present Shah's father then went to the premier's home for his first meeting with Mossadegh.

Police early today raided the headquarters of the Peace Partisans and made a number of arrests.

Left wing papers also were suppressed by the police today and did not publish.

One of the chief reasons for the proclamation of martial law—which bans gatherings of more than three persons—was to prevent further demonstrations in connection with the funerals of the riot dead.

Harriman told reporters on his arrival Sunday he is confident friendly talks can settle the dispute over Iran's nationalization of the British-controlled Anglo-Iranian Oil Company's billion-dollar properties.

Harriman said he had no specific proposals for a settlement, but emphasized he had full presidential authority to discuss all aspects of the nationalization dispute plus United States economic aid for Iran.

He brought with him a personal message from Truman to Mossadegh.

Zoot-Suiters Fined, Warned

NANAIMO (CP)—The law put the arm on 12 zoot-suiters here during the week-end following a rash of dance hall brawls.

Two 19-year-old stripe-clad youths were fined $25 and costs for fighting in front of a cafe. One of them made disparaging remarks about the other's clothes.

Another youth was charged with creating a disturbance by swearing following a brawl in a dance hall parking lot. Another was charged with drunkeness.

Eight other zoot-suiters were carted off to the police station for warnings and then released.

Premier Murdered

DAMASCUS, Syria (Reuters) —Riad El Solh, former Lebanese premier, today was reported murdered in Amman, capital of Jordan, by a member of the Syrian Nationalist Party.

India Troop Placements Draw Protest

KARACHI, Pakistan (Reuters) —Prime Minister Liaquat Ali Khan of Pakistan today accused India of threatening international peace and Pakistan's security by concentrating 90 per cent of its army within striking distance of his country's border.

He told a press conference that there were heavy concentrations of Indian forces in East Punjab and the state of Kammu and Kashmir.

The Prime Minister told reporters he had sent a telegram today to Premier Nehru asking him "In the interest of peace and of neighborly relations . . . to remove the threat created by the forward move of Indian armed forces to the border of Pakistan."

Both Hindu India and Moslem Pakistan want to be boss in Kashmir state.

28 Drown In River

TOKYO (AP)—A government bus toppled from a rain-soaked road into a raging river near here Sunday and 28 persons were believed drowned.

Lieutenant-Governor To Join Ontario For Cruise

When the H.M.C.S. Ontario steams out of Esquimalt Harbor at 7 a.m. tomorrow she will be flying the flag of the Lieutenant-Governor of British Columbia.

Aboard will be His Honor Clarence Wallace, who will be taking an eight-day cruise up B.C.'s remote coast line, stopping at several out-of-the-way spots.

It will mark the first time in 20 years that such a trip has been made by one of British Columbia's governors.

It was back in 1931 that J. Fordham-Johnson made a similar tour on the destroyer Seekna.

Powell River will be the Ontario's first port of call. The following day the Ontario will steam to Alert Bay.

Other visits will be at Ocean Falls and Prince Rupert, where Lieutenant - Governor Wallace will visit the hospital and meet council.

Protest Hold-Up Of British Ship

ABADAN, Iran (Reuters) — British authorities in Iran have protested against the hold-up by an Iranian army launch of the British merchant ship Nigaristan off southern Iran, it was learned today.

The launch left after the British frigate Flamingo radioed she was "coming full steam ahead" to the aid of the British steamer.

Australian Minister Of Health Coming

OTTAWA (CP) — Sir Earle Page, Australia's Minister of Health, is expected to arrive at Vancouver in about two weeks for a visit to Canada and the U.S.

Coming to study federal-provincial health co-operation in these two countries, he is to visit Winnipeg, Toronto, Ottawa, Quebec and possibly other cities.

With flood, fire an' half a billion dollars wortha damage, things in Kansas City hev gone about as fur as they kin go.

* * *

Best time t'try rain makin' is just as th' weather is about t' break.

* * *

Things look a little better in Korea. Th' Kaesong's rollin' along.

PROGRESS REPORTED BY U.N. DELEGATES

Cease-Fire Discussion Today Centred Around Agenda Proposals Of Two Groups

MUNSAN, Korea, (AP)—Cease-fire negotiators reported they made "some progress" in two 55-minute sessions today toward organizing an agenda for their Korean armistice talks.

Their next meeting was scheduled for 11 a.m. Tuesday in war-shattered Kaesong.

After Monday's sessions United Nations negotiators announced:

"The Communists have fulfilled their agreement with respect to the neutrality of the conference site in that no armed personnel were observed."

Vice-Admiral C. Turner Joy, chief United Nations delegate, commented during the noon recess, "it is much better now that we are not surrounded by guards."

Correspondents on the spot said both sides appeared to be in harmony at the end of Monday's session.

START HOUR LATE

Tuesday's meeting was scheduled for 11 a.m.—one hour later than usual—at the request of the Communists. No reason was given for the change in time.

Joy took the entire 55-minute Monday morning session to present further arguments in favor of the agenda proposed by the Allied delegation.

They took a two-hour recess at the Reds' request.

Then in the afternoon, Gen. Nam Il, head of the Red delegation, used another 55 minutes to present his views.

An Allied announcement said: "The U.N. command delegation reports that some progress was made to the formation of a mutual agreement upon agenda."

Armed Red military police were in the war-battered city. They were there by agreement reached Sunday. Some smiled at the second group of 20 U.N. newspaper men to go into the city. Others scowled.

CHURCHILL MOST POPULAR

THE HAGUE, The Netherlands (Reuters) — Winston Churchill again heads the list of the world's 10 most popular men in this year's annual poll taken by the Netherlands Institute of Public Opinion.

Second is Gen. Douglas MacArthur, deposed Far East commander, who pushed Dutch Premier Willem Drees into third spot. Next came President Truman, with Gen. Dwight D. Eisenhower close behind. Premier Joseph Stalin dropped off altogether.

Logger Dies After Beating On Skid Road

VANCOUVER (CP)—The skid road's third violent death in five weeks occurred Sunday when a 53-year-old logger died after he was slugged for speaking his native tongue.

Earlier, a man was killed because he didn't have any cigarettes, while another man was beaten to death for the few dollars in his wallet. All three attacks took place within a two-block area on the fringe of downtown Vancouver.

Stanley Deren died in hospital Sunday, seven hours after he was hit by a heavy-set man. Deren, talking in Polish to a woman friend, was standing at an intersection which police call the city's "crime corner."

SPEAK ENGLISH

"Why don't you speak English?" the man asked him.

"It's a free country," Deren replied. The man hit him, police said, and Deren fell, striking his head on the pavement. His assailant disappeared in the crowd.

Deren's death paralled those of Stanley Butkus and John Backas.

Italian Cabinet Decides To Quit

ROME (Reuters — The Italian Government, headed by Premier Alcide di Gasperi, decided to resign tonight.

Gorge Vale Regains Liquor Privileges

Full privileges of its liquor license have been restored to Gorge Vale Golf Club by the B.C. Liquor Control Board.

The license was under suspension for seven days after Esquimalt police found liquor was being served in the clubhouse on a Sunday.

COAT
SUIT or
DRESS
THERE'S A BUDGET PLAN AT
Mallek's
WOMEN'S APPAREL
1212 DOUGLAS

AY IS
AY at
DARD
This is just typical of our day to day merchandising . . . bringing you real value with the utmost in quality from our five floors of lovely things for the home.
HOSEN FROM EVERY FLOOR
SET—In solid hardwood of light honey tone. Four-" panel bed, dresser with square plate $99.00
$69.00, $79.00 and $89.00
standard quality, in a large choice of colors. Sq. yd. 39c
and roomy undershelf $17.50
.3 Easy Budget Terms to choose from
Standard FURNITURE
DEPTS OF VICTORIA
B 5111
RIGHT THROUGH—YATES TO VIEW

MORNING COUGHS and Asthma
If you cough and gasp, especially morning and at night? Do you choke, gasp for breath, wheeze and often can't sleep? The cause of these devitalizing symptoms may be recurring attacks of Asthma or Bronchitis. In such cases, the very first dose of MENDACO usually starts right now, working through the blood and thus reaching lungs and bronchial tubes, to help relax that clogged up stuffy feeling in the chest, then helps Nature loosen and clean out thick, strangling phlegm. This helps you get good fresh air into your lungs and promotes restful sleep. Ask your druggist for MENDACO. Satisfaction or money back.

Catholic sources reported today that Archbishop Antonio Riberi, the Vatican's Apostolic Internuncio to China, is under house arrest at Nanking.

The Vatican newspaper L'osservatore Romano reported last week that 10 Catholic bishops have been arrested by the Red authorities for opposing establishment of a "National Catholic Church" in China.

Three Injured In Accidents O

Three persons were injured, none seriously, in week-end accidents, police reported today.

Marvin L. Anderson, 1060 Bank Street, suffering a bad forehead cut and other cuts to the head, was reported in good condition today at Jubilee Hospital. City police said the car he was driving left the road and collided with a stone wall at Chambers Street and Pandora Avenue Sunday night.

Donald Chinell, driver of a motorcycle, and his passenger, Vincent Reles, both of the navy, are in H.M.C.S. Naden Hospital with injuries suffered when the machine was in collision with a car on the Island Highway at Florence Lake Road Saturday night. R.C.M.P. Highway Patrol

the East Saanich Road in which about $350 damage was done. Police said the Airlines bus driven by A. Atchison, collided with the rear of a car driven by Holla Henson, Helmcken Road, which in turn ran into the rear of a stopped car owned by Arnold Mallison, 2494 Central Avenue, which ran into the back of the parked car owned by David Meredith, 2404 Estevan Avenue. No one was hurt.

'BATTLE OF THE PIPERS'

One Gets Black Eye In An Accident

Victoria harbor today became the scene of a "Battle of the Pipes."

First casualty is medium blonde 17-year-old Dinah Kerr, 3419 Cook Street, who is welcoming tourists on behalf of a taxi firm. She is home nursing a black eye accidentally caused when her playing partner 17-year-old Mary Fletcher, 3741 Savannah Avenue, Saanich, struck Dinah in the eye with a "big drone" while adjusting her pipes.

However, Dinah said this afternoon she is "doing well" and expects to be "back piping on the dock by Wednesday."

Meanwhile, outside the Black Ball Line office on Wharf Street, her rival performing on behalf of the Victoria and Island Publicity Bureau, dark blonde 15-year-old Anita Baird, 2836 Inez Drive, attired in a black velvet jacket and sporting the "Wallace Tartan," continued today to charm swarms of tourists surging over the dock.

Around the corner on Government Street in front of the Publicity Bureau, Dinah's partner, dark-haired Mary Fletcher, clad in a red jacket and "Buchanan Plaid," performs before admiring gazes of crowds thronging the Causeway.

All the "lassies" are frequently interrupted in their performances as they pose for photographs.

Controversy has developed over the question of who originated the idea of greeting the tourists in this manner.

The taxi firm, sponsoring Mary and Dinah, claim they originated the idea last year. However, the tourist trade group of the Victoria Chamber of Commerce, sponsoring Anita, claim that "four or five years ago we had pipers meeting the boats."

Except for rival sponsors, the girls have much in common. All three are pupils of Mount View High School. Mary and her rival Anita, plan to enter nursing in the near future.

SALARY INCREASES MAY BE APPROVED

City Council Meeting Tuesday To Consi Wage Boost, Phone Rates, Road Improv

Approval of a wage increase for 17 department heads, possible U.B.C.M. sponsorship of Victoria's telephone rate protest brief and a $4.500 road improvement to the B.C. Power Commission building corder, will be sought at Tuesday's City Council meeting.

All three matters are recommended by finance committee.

It is expected that Acting-Mayor Frank Mulliner, who will preside in the absence of holidaying Mayor Percy George, will advise council of progress on the smoke and cinder nuisance.

He has asked City Arthur Patton to pre tougher smoke by-law i toria, similar to Vancouve completion, the by-law wi commended to council the legislative and fire v committee, of which Ald. is chairman.

Council will receive a mendation from parks co that boulevard watering tailed by $1,253 in order within this year's budget dry spell to date caused partment to overshoot its diture by this amount.

A report is expected fro Manager Cecil Wyatt on t side staff union's request 15-cent differential for w from 4 to 8 a.m.

A finance committee mendation will ask termina the city's contract with Armored Car Servic Changes in the accounting have resulted in payme cheque rather than cash ployees.

Discussion will be held B.C. Telephone Company' cation for a rate increas the U.B.C.M. asked if municipalities would pre joint brief of protest for tober hearing of the tr department in Vancouver.

Finance committee will preparation of its brief, could be presented under U sponsorship.

The wage increase for ment heads and senior civ cials would provide an 11-p boost with a ceiling of $5 active to Jan. 1.

Today, all department will meet to discuss the newly-proposed zoning Several previous meetings been held and another is for Thursday.

Accidents Prove Fatal To 5 In B.C.

At least five persons died violent deaths on the British Columbia mainland over the weekend.

Ellen Adams, 26, Vancouver, died when a one-ton truck in which she was riding overturned near Surrey, B.C., and caught fire. Three others were injured.

Mrs. Dora Ohlson, 34, Vancouver, was struck and killed late Saturday night as she walked beside a road in North Vancouver.

One man was killed and three others injured Sunday in an accident on the Kootenay Bay-Crescent Highway. Dead was E. Koftinoff, Crescent Valley. The car in which the four were riding plunged over an embankment.

Peter Pasnik, address unknown, was killed early Saturday in a highway accident near Penticton.

Archibald M. Brown, 28, died instantly at Quesnel when struck by a log as he was unloading a truck.

VANCOUVER ENTRIES

FIRST RACE—Claiming, $850, for three-year-olds and up, six furlongs:
8141 Cotton Eye (T. Sullivan) *108
8102 Miss Royalite (W. Filipchuck) 115
8152 Happyland Jr. (H. Matthews) 115
8141 Pat Jones (G. Dye) 115
8057 Sheelite (K. C. Fields) 108
8089 Maethyl (H. Ricketts) 110
8141 Miss Isabella (G. Hernandez) 115
8117 Captain Doo (A. Martinez) *110
8156 Ariel Wing (J. Martinez) 120
8182 Compelled (G. Yeutter) 115

SECOND RACE—Claiming, $850, for three-year-olds and up, six furlongs:
8168 Al Suitor (G. Hernandez) 120
8155 Lady Doval 110
8153 Mayme S (H. Matthews) 115
8156 Worth Silver (W. Filipchuck) 120
8176 Monetaval (T. Sullivan) *103
8126 Gum Tree (G. Dye) 113
8153 Sallys Argo (R. Upshall) *108
8016 Porteen (W. Marsh) *110
8178 Briar Pat (B. Giacomelli) 115

THIRD RACE—Claiming, $850, for three-year-olds and up foaled in Canada, six furlongs:
8039 And So O (R. Zucchini) 114
8159 Brunshot (A. Martinez) *109
8166 Lauriston (K. Coppernoll) 112
8159 Muchkin (K. C. Fields) 117
8184 Rex Nimbus (H. Ricketts) 120
8178 High Coirt (W. Slocum) 112
8159 Markendell (G. Hernandez) 115

FOURTH RACE—Claiming, $850, for three-year-olds and up, mile and one-sixteenth:
8156 Happy Reward (M. Shaw) 114
8156 Winiklup (H. Matthews) 117
7905 Blue Laurel (W. Filipchuck) 112
8153 Black Cloud (A. Martinez) *109
8173 The Wheel (W. Marsh) 103
8172 Big Vita (G. Dye) 117
8196 Plucky Jake (B. Giacomelli) 112
8164 Prince Harry (W. Burgin) 112

FIFTH RACE—Purse, $850, for three-year-olds and up, six furlongs:
8121 Flag Bonnet (B. Giacomelli) 113
8169 Count Flood (A. Martinez) *105
8113 Beaus Crop (K. Coppernoll) 120
8127 Swishing (G. Challis) 108
8157 Brighton Elene (W. Slocum) 110
8194 Manor Land (W. Marsh)
7894 Buckos Best (W. Filipchuck)
8126 Only Pride (R. Upshall)
8169 Polly Bashaw (F. Dodge)
8137 Mazatlan (T. Sullivan)
Also eligible:
8169 Moneco (W. Burgin)
8137 Lady Fleetway (K. C. Fields)

SIXTH RACE—Claiming, $850, three-year-olds and up, six furlong
8176 Kajak (R. Upshall)
8166 Lamohr (G. Hernandez)
8177 Bishop (K. C. Fields)
(8182) Mud Puddle (B. Giacomelli)
(8153) Gabardine (M. Shaw)
8168 Lady O Worth (W. Filipchuck
8122 Tea Fun (G. Challis)
8176 Best Results (A. Martinez)
8169 Inchkeith (K. C. Fields)

SEVENTH RACE—"The Chilliwa lowance," $1,000, for three-year-ol up:
8131 Supreme Leader (Filipchuc
8066 Spee Damion (H. W. Matthe
8171 Finestreet (K. Coppernoll)
(8155) Silent Bank (W. Burgin)
8131 Red Gallant (B. Giacomelli)
8186 Florence Tod (T. Sullivan)
8145 Pascan
8107 Harvester (R. Upshall)
8171 Musing (W. Slocum)

EIGHTH RACE—Claiming, $85 three-year-olds and up, six furlong
(8141) Island Glory (R. Upshall)
8124 Pashas Act
8194 Stubbs II (J. Braddish)
8165) Maybe Thursday (Matthew
8189 Be Glory (B. Giacomelli)
8161 Yreka Snow
8168 Royal Time (F. Dodge)
(8174) Perijustice (K. Coppernoll)
(8152) Sejanus (A. Martinez)
First post 5 p.m.
*Apprentice allowance claimed.

Heads Insurance M

Newly-elected president o Victoria Insurance Agents' ciation is H. P. R. Brown. officers elected at the 31st ar general meeting were L. Corke, Lieut. Col. J. N. Gi G. R. Turner, C. G. Fraser, Harbord, W. J. Clark, F. N. C du, G. S. Brown, W. J. Rit and F. Dudley Wickett.

Royal Astronomical Societ

Beer Bottling Trip Ends In Rifle Killing

BRIDGEWATER, N.S. (CP)—Mrs. Grace Smith, 32, was charged today with the rifle murder of 44-year-old Alphonse Bizeau.

Bizeau was killed Sunday near a batch of home-made beer in the woods near his home at the village of New Elm, a few miles from here.

R.C.M.P. laid the charge while Mrs. Smith remained in hospital at Halifax, suffering a wound which police said she received when she turned the rifle on herself.

Police said an argument started shortly after Bizeau and Mrs. Smith went into the woods on what they termed a beer-bottling expedition.

There are approximately 1,100 members of the Religious Society of Friends in Canada.

PAWNBROKER
Money Loaned
On Anything of Value (Except Clothing)
MARTIN BOAS, Prop.
Garden 5354
1415 GOVERNMENT Opp. Mc & Mc

Ottawa Session Seeks To Settle Pensions Terms

Martin Presides At Closed Meeting

OTTAWA (CP) — Representatives of the federal and provincial governments met today to discuss terms under which pensions of $40 a month will be paid to needy persons between 65 and 69 and to needy blind persons 21 and over.

The delegates met in private in the Senate's railway committee room. The meetings, under the chairmanship of Health Minister Martin, may continue tomorrow.

The governments will attempt to reach agreement on the conditions a person must meet in order to qualify for a pension.

The federal government has offered to share on a 50-50 basis with the provinces the cost of pensions to the 65-69 age group estimated at $64,000,000 annually.

OUTSIDE INCOMES

Under the federal offer, a person would have to have lived in Canada for at least 20 years in order to qualify. A single pensioner in the 65-69 group could be receiving $20 a month or less in outside income and still qualify for a full pension of $40 a month.

This means a single 65-69 pensioner could receive up to $240 a year in outside income and still receive a full pension of $480 a year. A married couple, both receiving the full pension, also would be allowed outside income of $240 a year. In the case of a married couple, of whom one is pensionable and in receipt of the full pension, the outside income could total $720 a year.

When the outside income goes above the allowable ceilings, the amount of the pension would be reduced accordingly.

The allowable outside income for needy blind persons 21 and over is slightly higher.

It is not yet known whether all provinces will accept the federal offer.

On its own, the federal government plans to start paying next January 1 pensions of $40 a month.

McLaughlin Given Conciliation Job

W. T. McLaughlin Saturday was appointed by the B.C. Labor Relations Board to act as conciliator in a dispute between United Engineering Works Ltd. and Hafer Machine Co. Ltd. and the International Association of Machinists, Local 456.

The two firms and the union have become involved in a dispute over terms and conditions of collective agreements proposed by the union. Wage increases are specifically concerned.

About 14 employees of the two companies are affected.

The first Baptist Church in the United States was founded at Providence, Rhode Island, in 1638 by Roger Williams.

18 Only
SUMMER COATS
Reduced to
19.95
Values to $45.00
PLUME SHOP LTD
1740 DOUGLAS ST.

a present for the bride:
GLASSWARE
CUT CRYSTAL
• • •
Corn Flower Pattern
Stemware
• • •
Silver Inlaid Glassware
• • •
Price Range
$1.25 to $35.00
LITTLE & TAYLOR
JEWELLERS
Registered Jewellers — American Gem Society
1209 DOUGLAS ST. (Scollard Bldg.) PHONE G arden 5812

WHY WAIT?
New design, rich beauty Bathroom Fixtures we are featuring would add handsomely to your home's attractiveness. Get our estimate for that Modern Bathroom you have hoped, "some day," to install—today!
C. J. McDOWELL
Plumbing and Heating
1000 DOUGLAS ST. E 4138

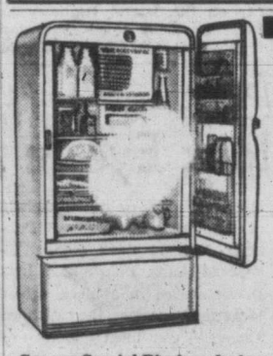
It's The
All New
WESTINGHOUSE
8 Cu. Ft.
REFRIGERATOR
• Super-accurate Cold Control
• Convenient Ice-cube and Dessert Trays
• Frozen Food Storage
• Meat Keeper
• Bottle Space Compartment
• 8 Cu. Ft. Capacity with outside size same as 7 Cu. Ft.
• Automatic Door Latch
See our Special Displays during "Westinghouse Week"
$399
Kent's
742 FORT

DOWN STAIRS STORE
MACDONALD'S
METROPOLIS HOTEL BLDG.
★ VICTORIA'S LARGEST ELECTRICAL DEALERS ★

FORCED TO VACATE OUR WAREHOUSE

$50,000 Worth of Appliances to Go on Sale at WHOLESALE PRICES or LESS!

$50,000 worth of brand-new, hard-to-get electrical appliances by well-known makers . . . clearing at UNHEARD OF LOW PRICES . . . that mean terrific savings for you! This is a licensed sale, under license number 33356.

SALE NOW ON!

Goods may be purchased on our credit plan—A whole year to pay!

• EXTRA HELP TO SERVE YOU • NO TELEPHONE ORDERS, PLEASE

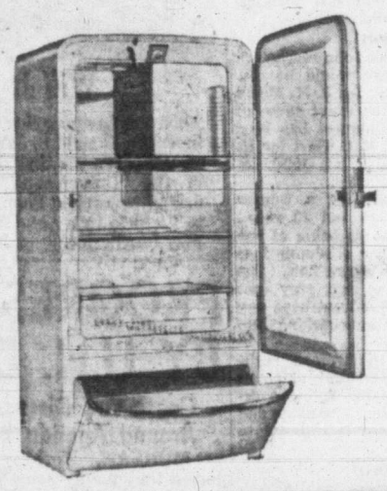
ELECTRIC REFRIGERATORS
Hard to get — 5½ Cubic Foot Models
5 Only—Reg. 349.50. Sale $219.50
10 Only—9 cu. ft. capacity. Reg. 499.50. Sale $389.50
5 Only—7 cu. ft. capacity. Reg. 399.50. Sale $299.50
AND MANY OTHERS AT WHOLESALE PRICES!
COAL, WOOD AND OIL STOVES AT BIG SAVINGS!

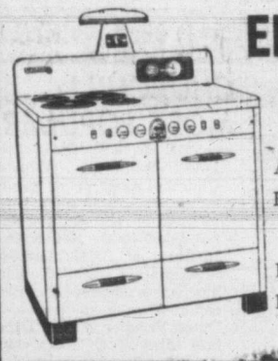
ELECTRIC RANGES
Brand New — In Their Crates
Apartment size. Reg. 229.50 $159.50
Larger size. Reg. 249.50 $179.50
5 ONLY, ICE BOXES
All-steel construction—brand new. Reg. 69.50. Sale $39.50

WASHERS
10 Famous-make Washing Machines — clearing AT LESS THAN COST! Reg. price 179.50.
Sale, $99.50

Sorry — We cannot advertise manufacturer's brands—but they are ALL famous makes!

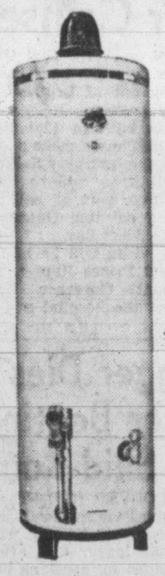
ELECTRIC STORAGE HEATER TANKS
Here's outstanding value. Gleaming, brand-new electric storage heater tanks, 40-gallon size. Reg. 178.00. Sale $129.50

RADIOS-VACUUM CLEANERS
And many other major electrical appliances, clearing at
50% Off!

HOTPLATES
Reg. 6.50
Half Price Sale, Special
$3.75

DE LUXE AUTOMATIC GAS RANGES
Fully-automatic ranges. Reg. 489.00. Sale Price $299.50
Other Models from 99.00

3 Only! ELECTRIC DISHWASHERS
Dishwasher, sink and clothes washer combination.
Regular 611.90—selling at less than cost. Sale Price $399.50

G.E. FLOOR POLISHERS

These convenient polishers have been slightly used for demonstration purposes! Regular 69.50! Sale Price,
$49.50

712 YATES MACDONALD'S 712 YATES

SALARY INCREASES MAY BE APPROVED

City Council Meeting Tuesday To Consider Wage Boost, Phone Rates, Road Improvement

Approval of a wage increase for 17 department heads, possible U.B.C.M. sponsorship of Victoria's telephone rate protest brief and a $4,500 road improvement to the B.C. Power Commission building corder, will be sought at Tuesday's City Council meeting.

All three matters are recommended by finance committee.

It is expected that Acting-Mayor Frank Mulliner, who will preside in the absence of holidaying Mayor Percy George, will advise council of progress on the smoke and cinder nuisance.

He has asked City Solicitor Arthur Patton to prepare a tougher smoke by-law for Victoria, similar to Vancouver's. On completion, the by-law will be recommended to council through the legislative and fire wardens' committee, of which Ald. Mulliner is chairman.

Council will receive a recommendation from parks committee that boulevard watering be curtailed by $1,253 in order to keep within this year's budget. The dry spell to date caused the department to overshoot its expenditure by this amount.

A report is expected from City Manager Cecil Wyatt on the outside staff union's request for a 15-cent differential for watering from 4 to 8 a.m.

A finance committee recommendation will ask termination of the city's contract with Loomis Armored Car Service Ltd. Changes in the accounting system have resulted in payment by cheque rather than cash to employees.

Discussion will be held on the B.C. Telephone Company's application for a rate increase, since the U.B.C.M. asked if all B.C. municipalities would prepare a joint brief of protest for the October hearing of the transport department in Vancouver.

Finance committee will recom- preparation of its brief, which could be presented under U.B.C.M. sponsorship.

The wage increase for department heads and senior civic officials would provide an 11-per-cent boost with a ceiling of $50, retroactive to Jan. 1.

Today, all department heads will meet to discuss the city's newly-proposed zoning by-law. Several previous meetings have been held and another is slated for Thursday.

Accidents Prove Fatal To 5 In B.C.

At least five persons died violent deaths on the British Columbia mainland over the weekend.

Ellen Adams, 26, Vancouver, died when a one-ton truck in which she was riding overturned near Surrey, B.C., and caught fire. Three others were injured.

Mrs. Dora Ohlson, 34, Vancouver, was struck and killed late Saturday night as she walked beside a road in North Vancouver.

One man was killed and three others injured Sunday in an accident on the Kootenay Bay-Crescent Highway. Dead was E. Koftinoff, Crescent Valley. The car in which the four were riding plunged over an embankment.

Peter Pasnik, address unknown, was killed early Saturday in a highway accident near Penticton.

Archibald M. Brown, 28, died instantly at Quesnel when struck by a log as he was unloading a truck.

MENTIONED IN DESPATCHES—Acting Commissioned Engineer Edward V. Dear, R.C.N., of Victoria, has been awarded for his services in H.M.C.S. Athabaskan in Korean waters. Commissioned Engineer Dear served as a chief petty officer in the Athabaskan during her first period of duty in Korean waters and was senior engineroom artificer in the destroyer. He was promoted to commissioned rank shortly after returning to Canada and is now taking an officers' training course at H.M.C.S. Cornwallis. (National Defence Photo).

Report Stalin's Daughter Wed Amid Glamour

Svetlana's Gown Valued At $280,000

LONDON (AP)—Joe Stalin's favorite daughter, Svetlana, was reported today to have been married in Moscow amid a two-weeks' show of glitter and flowing vodka.

The London Sunday Express and three Italian publications reported that the black-haired daughter of the Soviet dictator had married Mihail Kaganovich, son of Politburo member Lazar Kaganovich, July 3.

The Rome newspaper Momento Sera, quoting Russian sources in a dispatch from Geneva, said Stalin originally opposed the marriage because the bridegroom is Jewish.

The newspaper also said Stalin would have preferred a statesman or a military leader for a son-in-law, but that he finally gave in.

Svetlana, 27, had been married before. It was announced in Moscow in 1945 that she had become a mother. The three publications which reported the marriage did not indicate what happened to her first husband.

The Sunday Express said the Russians claimed the nuptial feast "outshone any postwar wedding in the west."

"Pink Crimean champagne, sweet Armenian peach brandy and vodka flowed day and night for the thousands of guests invited from the inner circles by father Stalin to the Kremlin," the Express said.

The Express report came from its Stockholm correspondent and quoted "Iron Curtain newspapers." The same reports were published in the Italian weekly picture magazines Oggi and Europeo, but neither indicated where its information originated.

The Express said Svetlana wore a silver lame gown with multi-colored precious stones and golden beads. It said the gown cost $280,000.

SAD AND AILING — Lt.-Col. John K. Mahony, V.C., of New Westminster, has relinquished command of the 1st Canadian Infantry Battalion of the Europe-bound 27th Brigade because of ill-health. His successor is Maj. J. E. L. Castohguay, 37, of Montreal.

'Sunday Quietude' Puzzles U.S. Gobs

Slightly puzzled by the quietude Sunday in Victoria, 242 officers and men of the light seaplane tender U.S.S. Gardiners Bay, U.S.N., spent a much more active day today sightseeing and shopping.

The ship arrived Sunday afternoon on a routine operational visit and will leave Tuesday.

"Sunday here is a little quiet, isn't it," one of the officers suggested politely. "The R.C.N. did everything possible for us, though. Officers and petty officers' messes were open, and a big crowd had a wonderful time swimming at Thetis Lake."

Execute Former Chinese Leaders

HONG KONG (Reuters) — Eight former Nationalist commanders and government officials were sentenced to death and executed immediately in Canton Saturday, reports reaching here said.

They were among 136 persons appearing before a people's court, charged with "counter-revolutionary activities," in Canton's second mass public trial.

Six other persons, including a Chinese newspaper reporter, were also sentenced to death. But the penalty was suspended for two years' hard labor.

Perhaps 100,000 southern slaves were spirited to freedom in the north by "conductors" on the underground railroad, according to the Encyclopedia Britannica.

VANCOUVER ENTRIES

FIRST RACE—Claiming, $850, for three-year-olds and up, six furlongs:
8141 Cotton Eye (T. Sullivan) *108
8102 Miss Royalite (W. Filipchuck) 115
8152 Happyland Jr. (H. Matthews) 115
8141 Pat Jones (G. Dye) 115
8057 Sheelite (K. C. Fields) 108
8089 Maethyl (H. Ricketts) 110
8141 Miss Isabella (G. Hernandez) 115
8117 Captain Doo (A. Martinez) *110
8156 Ariel Wing (J. Martinez) 120
8182 Compelled (G. Yeutter) 115

SECOND RACE—Claiming, $850, for three-year-olds and up, six furlongs:
8188 Al Suitor (G. Hernandez) 120
8175 Lady Doval 110
8153 Mayme S (H. Matthews) 115
8156 Worth Silver (W. Filipchuck) 120
8176 Monetaval (T. Sullivan) *103
8126 Gum Tree (G. Dye) 113
8153 Sallys Argo (R. Upshall) *108
8016 Foreteen (W. Marsh) *110
8178 Briar Pat (B. Giacomelli) 115

THIRD RACE—Claiming, $850, for three-year-olds and up foaled in Canada, six furlongs:
8039 And So O (R. Zucchini) 114
8150 Brunshot (A. Martinez) *109
8166 Lauriston (K. Coppernoll) 112
8159 Muchkin (K. C. Fields) 117
8184 Rex Nimbus (H. Ricketts) 120
8178 High Coltrt (W. Slocum) 112
8150 Markendell (G. Hernandez) 115

FOURTH RACE—Claiming, $850, for three-year-olds and up, mile and one-sixteenth:
8156 Happy Reward (M. Shaw) 114
8156 Winiklup (H. Matthews) 117
7905 Blue Laurel (W. Filipchuck) 112
8153 Black Cloud (A. Martinez) *109
8173 The Wheel (W. Marsh) 108
8172 Big Vita (G. Dye) 117
8196 Plucky Jake (B. Giacomelli) 112
8164 Prince Harry (W. Burgin) 112

FIFTH RACE—Purse, $850, for three-year-olds and up, six furlongs:
8121 Flag Bonnet (B. Giacomelli) 113
8169 Count Flood (A. Martinez) *105
8113 Beaus Crop (K. Coppernoll) 120
8127 Swishing (G. Challis) 108
8157 Brighton Elene (W. Slocum) 110
8194 Manor Land (W. Marsh) *108
7894 Buckos Best (W. Filipchuck) 115
8126 Only Pride (R. Upshall) *108
8169 Polly Bashaw (F. Dodge) 110
8137 Mazatlan (T. Sullivan) 106
Also eligible:
8169 Moneco (W. Burgin) 106
8137 Lady Fleetway (K. C. Fields) 108

SIXTH RACE—Claiming, $850, for three-year-olds and up, six furlongs:
8176 Kajak (R. Upshall) *105
8166 Lamohr (G. Hernandez) 115
8177 Bishop (K. C. Fields) 120
(8182) Mud Puddle (B. Giacomelli) 115
(8153) Gabardine (M. Shaw) 120
8168 Lady O Worth (W. Filipchuck) 110
8122 Tea Fun (G. Challis) 117
8176 Best Results (A. Martinez) *110
8169 Inchkeith (K. C. Fields) 110

SEVENTH RACE—"The Chilliwack Allowance," $1,000, for three-year-olds and up:
8131 Supreme Leader (Filipchuck) 170
8066 Spee Damion (H. W. Matthews) 108
8171 Finestreet (K. Coppernoll) 115
(8155) Silent Bank (W. Burgin) 113
8131 Red Gallant (B. Giacomelli) 115
8186 Florence Tod (T. Sullivan) 105
8145 Pascan 100
8107 Harvester (R. Upshall) *106
8171 Musing (W. Slocum) 107

EIGHTH RACE—Claiming, $850, for three-year-olds and up, six furlongs:
(8141) Island Glory (R. Upshall) *108
8124 Pashas Act 110
8184 Stubbs II (J. Braddish) 117
8165) Maybe Thursday (Matthews) 115
8189 Be Glory (B. Giacomelli) 117
8161 Yreka Snow *110
8168 Royal Time (F. Dodge) 110
(8174) Perijustice (K. Coppernoll) 120
(8152) Sejanus (A. Martinez) *115

First post 5 p.m.
*Apprentice allowance claimed.

Heads Insurance Men

Newly-elected president of the Victoria Insurance Agents' Association is H. P. R. Brown. Other officers elected at the 31st annual general meeting were L. M. Corke, Lieut. Col. J. N. Gibson, G. R. Turner, C. G. Fraser, J. V. Harbord, W. J. Clark, F. N. Cabeldu, G. S. Brown, W. J. Ritchie, and F. Dudley Wickett.

Royal Astronomical Society of Canada (Victoria Centre)
Presents
20th Annual Summer Evenings With the Stars
5 Weekly Lectures
July 30 to Aug. 27

Learn the story of the heavens, the planets, the moon. These illustrated talks are followed by outdoor observing with telescopes on the grounds of the Normal School, Lansdowne Road. The final meeting, Aug. 27, takes the form of a special evening at the DOMINION OBSERVATORY, under the direction of Dr. J. A. PEARCE.

Fee for the Entire Course
$1.00
Which includes star maps.

REGISTER NOW with the Secretary, or Send for Program

Address
DR. ANN B. UNDERHILL
c/o Dominion Astrophysical Observatory,
VICTORIA, B.C.

18 Only
SUMMER COATS
Reduced to
19.95
Values to $45.00
PLUME SHOP LTD.
1740 DOUGLAS ST.

POULTRY STUCCO AND FENCE GALVANIZED
WIRE NETTING
All New — At BIG PRICE REDUCTION
1" and 2" Mesh
CAPITAL IRON AND METALS LTD.
1824 STORE ST. G 2434 - G 8441

OUT ON A LIMB OVER MOVING?

No need to be. Just call Dowell's and you'll have both feet firmly on earth again in no time. Just give us the address, whether it's across the city or across the continent. We have the connections, the experience, the equipment to assume all responsibilities when moving day comes.

Call G 7191

Let DOWELL'S Do It

'WONDERFUL RESPONSE'

Good Supply Of Films Made Available To Sgt. C. West

The generosity of Greater Victoria citizens was confirmed again today. Bed-ridden 15-year-old Harold Kirkham, 817 Vale Street, partially paralyzed for five months following an attack of influenza, now has a new supply of morale-boosting 16-mm. movies to take his mind off his illness.

Sgt. "Cec" West, Royal Canadian School of Artillery, Work Point Barracks, has operated a projector for the youth at the bedside at home during the past two weeks, but his supply of films ran out.

Harold appealed through the Victoria Daily Times Saturday, asking those owning suitable films to lend them to Sgt. West. The response over the week-end, in the words of the kindly soldier, was "wonderful."

"I had no idea the response would be so good. We have enough already for better than two weeks, with offers still coming in. The films offered are good ones, and we're certainly grateful," Sgt. West said.

MORNING COUGHS and Asthma
Do you cough and cough, especially mornings and at night? Do you choke, gasp for breath, wheeze and often can't sleep? The cause of these devitalizing symptoms may be recurring attacks of Asthma or Bronchitis. In such cases, the very first dose of MENDACO usually starts right now, working through the blood and thus reaching lungs and bronchial tubes, to help relax that clogged up stuffy feeling in the chest, then helps Nature loosen and clean out thick, strangling phlegm. This helps you get good fresh air into your lungs and promotes restful sleep. Ask your druggist for MENDACO. Satisfaction or money back.

Gorge Vale Regains Liquor Privileges

Full privileges of its liquor license have been restored to Gorge Vale Golf Club by the B.C. Liquor Control Board.

The license was under suspension for seven days after Esquimalt police found liquor was being served in the clubhouse on a Sunday.

COAT SUIT or DRESS
THERE'S A BUDGET PLAN AT
Mallek's
WOMEN'S APPAREL
1212 DOUGLAS

Summer Schedule
SIDNEY-ANACORTES
via Scenic San Juan Islands
LEAVE SIDNEY: 10:30 a.m., 4:15 p.m.
ARRIVE ANACORTES: 1:35 p.m., 7:15 p.m.
LEAVE ANACORTES: 7:00 a.m., 12:50 p.m.
ARRIVE SIDNEY: 10:00 a.m., 3:45 p.m.
All Times are Standard Time
Washington State Ferries
GEO. PAULIN LTD., Agent
814 Wharf St., Victoria, B.C. E 0222

EVERY DAY IS VALUE DAY at STANDARD

This is just typical of our day to day merchandising . . . bringing you real value with the utmost in quality from our five floors of lovely things for the home.

BARGAINS CHOSEN FROM EVERY FLOOR

THREE-PIECE BEDROOM SET—In solid hardwood of light honey tone. Four-drawer chest of drawers, 4'6" panel bed, dresser with square plate glass mirror $99.00

5-PIECE CHROME SETS—Smart and well finished $69.00, $79.00 and $89.00

LINOLEUMS—Rexoleum, standard quality, in a large choice of colors and designs Sq. yd. 39c

ROUND COFFEE TABLE—With inlaid mahogany top and roomy undershelf $17.50

BARGAINS IN BROADLOOMS
9.0x12.0 rose broadloom, reg. $217.50, for $185.00
8.5x15.7 in grey, reg. $175.90, for $136.00
6.10x9.0 in plain green, reg. $79.50 for $39.50
7.0x9.0 green embossed, reg. $106.50, now $85.00
8.3x9.0 green carved, reg. $85.00, for $69.00
9.0x9.2 wine tone on tone, reg. $89.00, for $75.00
7.4x9.0 plain green, reg. $95.00, for $69.00

.3 Easy Budget Terms to choose from

Standard FURNITURE
DEPT'S OF VICTORIA
B 5111
RIGHT THROUGH—YATES TO VIEW

In the good old summertime (dog days!) your dog may get a "bit off his feed". But every dog has his day—and your dog's day will be more complete if he ends it with a nourishing, satisfying meal of Dr. Ballard's!

The meaty aroma of Dr. Ballard's tinned foods pep up lazy summer appetites—and these scientifically balanced diets will always keep your pet in top condition!

"In the good old summertime"—all the time—ask for Dr. Ballard's Health Food, Champion Dog Food, Meal Formula and Dr. Ballard's Biscuits at your grocer's.

GET YOUR SOLID BRASS DOG TAG . . . engraved with your dog's name and address for ANY THREE DR. BALLARD'S LABELS plus 10¢ for mailing and handling. Send to: Dr. Ballard's Animal Foods Limited, Toronto.

FOR YOUR PET BETTER GET
DR. BALLARD'S
DOG & CAT FOODS

Victoria Daily Times

The Home Paper

Published every afternoon except Sunday by The Times Publishers Limited, 2631 Douglas Street, Victoria, B.C. The Times is a member of The Canadian Press, which is exclusively entitled to the use for publication of all news dispatches credited to it or the Associated Press, and also the local news published herein. All rights to republication of special dispatches are reserved.

STUART KEATE, Publisher — BRUCE HUTCHISON, Editor

A Third Of Your Time

WHILE THE CANADIAN HOUSE OF Commons has been busy spending money, the Senate has been trying to find out where all this spending leads. The report of a Senate committee under that able elder statesman, Senator T. A. Crerar, gives us in a nutshell an anatomy of the nation's finances. It is not a pleasant document.

This year, Senator Crerar says, Canada's national income—our gross production less the money we must spend to repair and expand our productive plant—will be about $16 billions. That is all the money the Canadian people will receive. And out of it they will pay over $5 billions in taxes to the federal, provincial and municipal governments. "In other words," Senator Crerar notes, "approximately one-third of the net national income of all Canadians will be paid to their governments in taxes."

There is a statement worth reading over again—a third of the average Canadian's income is going to the state. If the average Canadian works eight hours a day he will work five hours and 20 minutes for himself and two hours and 40 minutes for the government. If he works six days a week, two days will be devoted entirely to the government.

How, it may be asked, did we get into this condition? It is very simple—all governments in the country, from the government in Ottawa to the council of the local village, have gone hog-wild in their spending.

In 1939 the federal government spent $1.2 billions and in 1950, $2.5 billions. (This year it will spend much more for defense.)

In the same 11 years provincial governments raised their expenditures from $354 millions to $936 millions.

The municipalities' costs leaped from $304 millions to $651 millions.

Hence a third of the average Canadian's time is required to support the cost of the state.

One of the visible signs of this process is the proliferating personnel of the public service. In 1939 the federal government employed 46,106 persons. This year the payroll stands at 156,220, plus 15,194 persons employed in the government's various Crown companies. The Senate committee could not get up-to-date figures from the provincial and municipal governments but feels certain that their staffs have grown greatly. For all of which the public pays and will pay much more during the present year.

After working for two hours and 40 minutes tomorrow morning, the average Canadian might well pause and realize that so far he has been working entirely for the tax collector. Then perhaps he will not be so anxious to force the government into more services and more expenditures, for which he must pay by his labor. No one else will pay those costs.

Risking The Loss Of Everything

MR. BEVAN'S REVOLT AGAINST REarmament may well split the British Labor party and wreck the Attlee Government but its other consequences could be much more serious.

In appealing for a relaxation in defense, for more consumer goods and an easier life, Mr. Bevan is not expressing some passing left-wing heresy. He is speaking for all those people, in Britain and elsewhere, who are growing tired of the fight for freedom. He is making himself in Britain, as various politicians are making themselves in Canada and the United States, the leader of the school which believes that we can relax merely because we are trying to arrange a rough and unsatisfactory truce in Korea.

This feeling that the worst is over, that we can afford to lean on our oars, is the greatest current danger to the free world and Russia's chief hope. Fortunately both the British and United States Governments are resisting it, but they are being badly damaged, perhaps ruined, in the process.

As Mr. Bevan is splitting the Labor party on his long-planned march to the premiership, so many Democrats in the American Congress are breaking with President Truman. In each case the issue, though confused by the ideologies of private enterprise and socialism, is the same—whether the free world is to remain strong or whether, having won a passing victory, it is to collapse again into fatal weakness.

In Britain Mr. Bevan wants less government revenue spent on defence, more on the abundant life of socialism. In the American Congress the quarrel centres around the President's plans to control inflation.

Obviously the American Government, like most others, has made a total mess of the inflationary problem. Probably its program of direct price controls will not work anyway and is pretty irrelevant, since the real cure must be sought in basic fiscal remedies.

Something much larger is involved in the present debate than the price control legislation which the President demands and the Congress is watering down. The real question is whether the Congress is serious about curing inflation, financing rearmament adequately and maintaining the nation's armed strength in the face of the Korean victory. For the pressure against the President's policy comes from those who think the United States deserves an easier life. The same sort of pressure comes in Canada from the Conservative party, which is presently attacking the government's high taxes.

The clear, mathematical fact is that neither Britain, the United States nor Canada can afford an easier life if they are to carry through the defence programs already laid down. Life can be easier, during the next two years, only if those programs are reduced. And even if they are not cut down, it has yet to be proved that they are adequate either to discourage Russia from war or to assure victory if war comes.

The news out of Washington on this score is not reassuring. Reliable newspapers like The New York Times and The Christian Science Monitor report a sudden swing of the pendulum away from defence and back to that "normalcy" which cost the nation and the world so much after two world wars. As General Marshall has said so often, the big problem is not to arm the United States but to keep it armed.

There is no present prospect of military disarmament, no thought of dissolving the forces in being or of abandoning the purely military program scheduled for the next two years. The danger of economic disarmament which could undermine the military forces obviously is great.

Mr. Bevan, some of the politicians in Washington and a few in Ottawa have hopeful spectators and well-wishers in Moscow.

Worthy Of Encouragement

THE STANDARD OF CITIZENSHIP exhibited by the Chinese community of this city has long been a source of admiration among Victorians. The quiet law-abiding lives led by the older folk, the absence of juvenile delinquency, the ready response to civic campaigns of a worthy nature, and, of late years, the outstanding contributions to the local May 24 celebration, have earned the Chinese a high reputation. As a racial segment of our population they are second to none in civic consciousness.

Because of this, the Chinese proposal that an Oriental park be established in the Chinatown area should meet with encouragement from city officials and the people in general. An outcome of a recent meeting of the Chinese Consolidated Benevolent Association, the project would be carried out in Chinese style, with pagodas, arches and landscaping features to conform. Not only would it help to improve the general appearance of the Chinese section, but it would provide a needed playground for children, a point of interest for local residents and an attraction for tourists.

The suggestion has been termed by Mayor George "a worthwhile idea." It is to be hoped that the initiative of the Chinese Association will be given the full support of officialdom and the backing of Victorians. At little cost an interesting and valuable asset may be added to our local attractions.

The Problem Remains

A CANADIAN PRESS REPORT FROM Ottawa informs us that "the Indian famine has quietly passed away as a major government problem." In explanation, the item further states the crisis was forestalled by rush shipments of grain and other foods "without any special help from Canada beyond the 300,000 tons of wheat India bought commercially here last fall."

Full recognition is given, of course, to the fact that only the immediate risk of starvation has now been avoided to some degree. The threat of famine will continue in India until that country is able to increase its productive capacities to a point where the peak of recurring crisis will be gradually lowered.

In this lies Canada's opportunity for a humanitarian effort that should pay great dividends. Under the Colombo plan it is this country's desire to assist the people of India to help themselves. That can be done, not with emergency shipments of food, but by long-term development. It is a policy in which drift has no place. For very practical reasons, no less than in expression of humanitarian ideals, it is to our advantage that the subcontinent recognize us as a helping friend. In that respect the Indian famine has by no means "quietly passed away as a major government problem."

Right Man In The Right Place

AS CANADA MOVES CONFIDENTLY forward with arrangements for the reception of Princess Elizabeth and Prince Philip, those who recall details of the Royal Tour some years ago will note with satisfaction the appointment of Walter S. Thompson, C.B.E., as director in charge of information services for the event. Newspapermen in general will agree that no better selection could have been made.

Walter Thompson brings to the task not only experience and ability, but a personality which assures co-operative effort and the avoidance of those frictions which can occur in the highly competitive business of presenting news. He enjoys the goodwill of Canadians in the profession to a degree few if any could challenge. The selection is a happy one that will be genuinely applauded across the country.

Loose Ends

By BRUCE HUTCHISON

ANYONE who happened along the sylvan path at the edge of our lake yesterday observed a spectacle of genial lunacy. But since everybody about here is crazy, I suppose this latest exhibit would have caused no surprise. Anyway, my friend, Mr. Horace Snifkin, was permitted to pursue his latest madness in peace.

Hutchison

He had found a maple tree, about six inches in girth, bowled down by last winter's big gale but still alive, though recumbent on the ground. Any sane man would have left it there or, better, cut it up for firewood. Not Mr. Snifkin, whose gentle heart is always moved by the sight of misfortune, animal or vegetable.

HE purchased a block and tackle at considerable expense, built a ladder and, after some weeks of preliminary engineering work, hoisted the maple tree back into a vertical position.

He fell off the ladder a couple of times (of which the bruises on his body were the proof), he lost substantial areas of skin, scratched himself on the thorns of salmon berry and devil's club and lacerated his hands on the new rope. Somehow, after prodigious labor, he managed to elevate the maple tree and was now shoring it up with a complex system of props.

NO SLAVE building the pyramids of Egypt worked harder than Mr. Snifkin on the worthless maple tree but he had given it a chance of life. Next winter's storms doubtless will undo all this work, smash the props and lay the tree dead on the forest floor. Meanwhile Mr. Snifkin, bruised and torn, will go happily on his way after saving another life.

He saved three other lives last spring, he believes, at substantial cost to himself. A squirrel, as usual, had chosen Mr. Snifkin's woodshed as a good nesting place and there brought forth triplets. The nest was built among the wood which Mr. Snifkin had sawed up last year (out of a dead tree, of course, since he would not cut a living growth) and he quickly realized, he tells me, that if he moved a single stick of fuel the whole pile would collapse upon the infant squirrels.

TO AVOID this infanticide Mr. Snifkin has used none of his wood this summer but filled his stove with dank and smoky stuff out of the forest. The squirrels are fully grown now, they can look after themselves but they have found the woodshed a comfortable abode and do not propose to move out. Mr. Snifkin's assets, therefore, seem permanently frozen. The squirrels own the shed and Mr. Snifkin is trying to cook with wet wood.

He is also concerned with the comfort of the deer which, he believes, are deeply distressed and suffer damage to their nervous systems when they are surprised by human intruders. Man, says Mr. Snifkin, should not come upon deer unawares and shatter their tranquility.

IT IS his custom to whistle as he walks through the bush to give the deer fair warning. Sometimes he sings old, forgotten songs or recites quotation's from Shakespeare and familiar orations like the Gettysburg Address. If you ever hear Hamlet or Lincoln on the shores of our lake do not be alarmed. That is only Mr. Snifkin saving the deer from nervous shock.

And don't be surprised if you also hear the tinkle of bells. Mr. Snifkin has taken to carrying an old sleigh bell which he picked up in a second-hand shop. Attached to his belt, it makes a pleasant jingle as he walks. Hence Mr. Snifkin never takes a deer by surprise. No one has seen a deer in these parts all summer.

THIS behaviour is a source of bitter disappointment to Snifkin's relatives. They had trained him to be a successful man of business and his brother, with the same education, became the vice-president of a large chain of grocery stores in the United States. The successful brother used to come frequently to the lake and offer Mr. Snifkin employment, pleading with him to abandon his wayward life and make some money for his old age. That mission always failed.

The other Mr. Snifkin went back sorrowfully to the United States, pronouncing his brother a failure and a lunatic who would come to a bad end.

LAST week the American Snifkin, the man of wealth and distinction, died of a cardiac condition at the age of 52. He had a large funeral in Detroit and his photograph in the obituary columns of The New York Times. The editorial writers said he had made a fine contribution to the nation's business. Still, he is dead in his sanity and wealth while our Mr. Snifkin is very much alive. He spent today carrying water in buckets from the lake to nourish the roots of his rescued maple tree.

Not Our Plan

Toronto Globe and Mail

Dr. Syngman Rhee, head of the South Korean Government, has voiced a bitter protest against the United Nations decision to negotiate a cease-fire at this stage in the fighting. Dr. Rhee says that "the 38th Parallel is something we cannot accept." He reminds the United States and its partners in the Korean campaign that their aim in Korea was to defeat and punish the aggressors. This will not be accomplished, he says, until the Chinese Communists are "beaten to their knees." He maintains that "a bit more pressure" now, when the Chinese are staggering from heavy losses, would achieve a total victory and give U.N. control of all Korea.

The strategy recommended by Dr. Rhee is, of course, precisely the strategy that the Americans and their allies have rejected on the ground that it would be too costly. General MacArthur's plans called for total victory and he was brought home for publicly proclaiming his belief that U.N. should seek to crush the Red Chinese and bring down the Peiping regime by a direct assault on China. This counsel was refused and the U.N. allies, with their eyes open, are deliberately moving toward a truce while the Chinese aggressors still have some fight left in them. They are deliberately not seeking the enemy's "unconditional surrender."

Just What Joe Wants

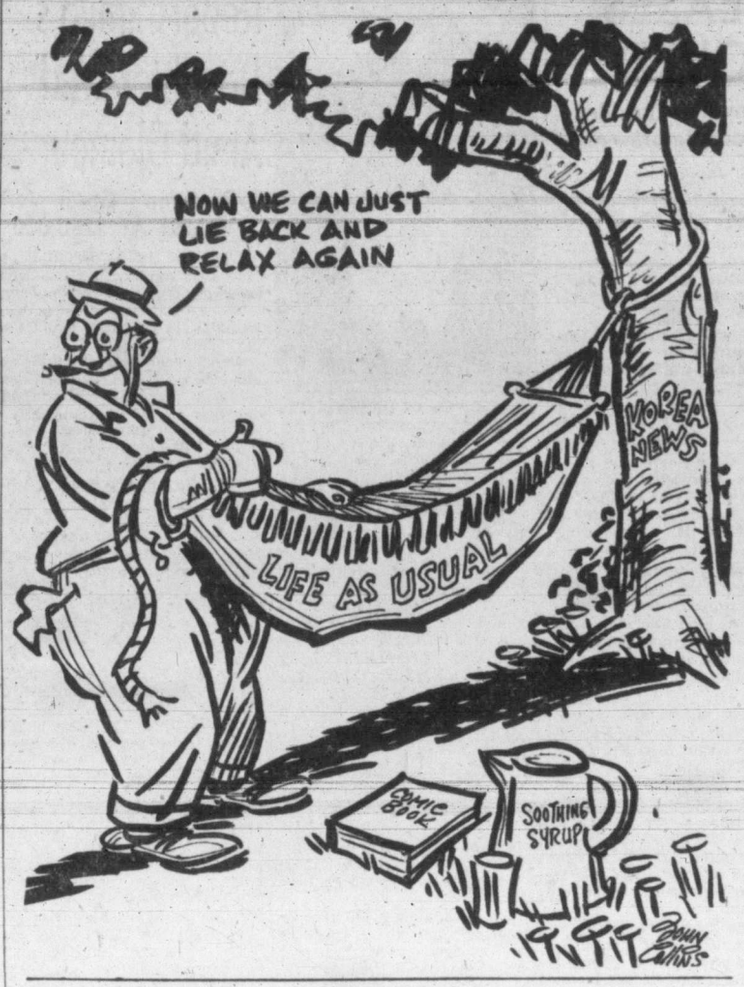

As Our Readers See It

FREEDOM OF THE PRESS . . .

Re your news report in a recent issue, captioned "Protestant Petter Scores Rome's Political Power," it is difficult to understand why the Times, always respected for the worthwhile calibre of its tone and journalistic ethics, should stoop to inflict a gratuitous insult upon a representative and respected segment of our people by publishing such vicious and revolting propaganda, undermining and destroying goodwill and mutual respect among our people.

Victorians abhor this sort of thing, venomous and nauseating prejudice, the diseased distortions of unbalanced minds; they consider it all the more regrettable at this time, coming from the source from which it does, when Canadians of all faiths are preparing to receive Princess Elizabeth this year.

The interests of his cause would be incomparably better served if Mr. Petter would remain at home and devote his time to undoing the damage inflicted upon the Christian Church by Barnes, Johnson, et al.

A PEACE-LOVING CITIZEN.

. . . FOR ALL

Mr. Petter is right about the teachings of the Catholic faith not being based on the Bible.

He is not so right in other statements however, as I, being one of over a million converts to the Catholic faith during the last 10 years do not consider my personal freedom threatened nor my soul in darkness.

I should like to point out that none of the first Apostles based their teachings on the Bible either. The Church had spread over the then-known world for quite a number of years before there was a Bible.

The Gospel story (no ref. to Revelation) is, in a way a biography and you may search it through and find that never once did Christ command His followers to write it and base their teachings on it. He told them to teach all nations. He prayed that there woudl be one fold, in other words, that the whole world would be converted. That's why the Greeks called it Catholic.

Apropos Rome: The Rock on which Christ built His Church will still be Peter—whether that Apostle's successor resides in Rome, Italy or Victoria, B.C.

M. P.

BETTER POLICY

It would appear that the Hospital Insurance Commission, embarrassed by the non-payment of premiums by a number of people, is toying with the dangerous idea of making a deal with delinquents, and accepting a part payment in settlement of liability.

Surely, if there is any discount, it should go to the prompt payer, not to the slow. This would mean putting a premium on dishonesty.

The honest man, whether he likes the idea or not, pays his premium when due. If the dishonest man does not, the honest man has to do so for him.

Honesty is still the best policy. Let's maintain it, and insist that our representatives do the same.

DONALD H. SEYMOUR.
3259 Quadra Street.

Appeal For Decent Conduct

Will you kindly allow me space in your Letters to the Editor column to air my grievances concerning the situation at Thetis Lake?

Like many other young people in this city, my friends and I find the swimming at Thetis better and more accessible than at any of the other local swimming spots.

However, we are being forced to conclude that because of the really disgusting conditions out there, we must either swim elsewhere or not at all.

By "disgusting conditions" I am referring to the men who idle about the lake and make it impossible for a group of girls to walk down to the raft unmolested.

Undoubtedly, everyone has an equal right to be at Thetis and to enjoy the swimming. I suppose, too, that there will always be a certain number of objectionable people present in any large gathering. But when it is so noticeable that five girls obviously interested only in swimming are annoyed, it seems to me that the situation is beyond a joke.

I am fairly new in the city and was most shocked by these conditions. Apparently, however, to the residents of Victoria, this is not a new situation. Is no one interested in doing anything about it?

Apart from the annoyance we feel at the indignities we have encountered, my friends and I feel that this is definitely a social problem which some agency—police, city council or social workers should undertake to clean up.

Thetis has become a meeting place for a great many of Victoria's least desirable young folk. In most cases the others have stayed away because of the conditions there. I would say that it would have a most demoralizing influence on teen-agers who do go there.

I have observed in the four or five times I have been at Thetis, no evidence of any police patrol. If even one or two policemen were present to reprimand annoying types, I am sure the situation would presently improve immensely.

For the sake of civic pride and the young people of the city, will someone in a responsible position please attempt a change at Thetis?

INDIGNANT.

The Trial Of Archbishop Grosz

London Times Weekly Edition

THE TRIAL of Archbishop Grosz, who since the life imprisonment of Cardinal Mindzenty has been acting head of the Church in Hungary, marks a further stage in the Communist onslaught upon the old order.

The main charge against the Archbishop was one of conspiracy to overthrow the Communists by organizing a counter-revolutionary government. He was said to have discussed with Cardinal Mindszenty the formation of a government by proclamation in case of war, and to have been named as leader, in case Cardinal Mindszenty was arrested beforehand. Evidence was given that a proclamation had been drafted in collaboration with the United States Legation, and that Archbishop Grosz, when asked by the acting head of the legation why the Hungarians did not resist Communist oppression, had replied that they had no weapons.

It is not unlikely that the two leaders of the Church did discuss at some time what would happen in Hungary if war broke out, and in conversation with the United States representative Archbishop Grosz may well have deplored the Communist regime.

Any such conversations, under existing Hungarian legislation, can be turned into "a crime against the people," and the full admissions of guilt at the trial are perhaps explained by an ultimate readiness to "confess" after men have been subjected to weeks of arrest and to persistent drilling in the Communist versions of actions innocent enough in themselves.

Whatever the facts, the hearing itself followed the well-known pattern. The patently rehearsed confessions of the accused, the Communist jargon used so strangely by them in describing their "crimes" (the Archbishop apparently described his own parents as "kulaks"), the two dozen witnesses for the prosecution, all but one under arrest themselves, the absence of any witness for the defence, and the interruption of the hearing by the President of the Court to read a letter of protest from "a working woman" against one of the accused have made the trial, like others before it, a mixture of tragedy and farce.

Sooke Lake: The Tale Of A Drink

WHEN you visit a brewery you expect to be given a glass of beer. When you go through a chocolate factory it is common hospitality to be handed a chocolate or two. Consequently when I had an opportunity to join the annual official visit to the Greater Victoria Water District properties I thought: Now here's where I'll get a nice, cold drink of water right out of Sooke Lake, untouched by pipes, chlorine or other artificial aids. It was a nice thought.

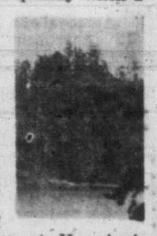

The first stop of the touring party was at Humpback reservoir, near Goldstream. This is where the chlorine is fed into the water supply. It turns out that this controversial addition amounts to no more than five pounds of chlorine to 10,000,000 pounds of water. An equal amount of ammonia is also added, to assist the chlorine in doing its job of consuming harmful organisms. Most of the chemical is used up long before the water reaches Victoria through the pipe line. The aim is to regulate the quantity so that only a slight trace remains at the destination.

You would think that living almost in the shadow of a reservoir wall would make you an ideal short-haul customer for water. But believe it or not, a farmer only a stone's throw from the Humpback location decided to show that independence that is the backbone of rural folk everywhere. He dug a well for his water supply.

OUT OF REACH

The city's water tumbles down a terraced fall into the reservoir. The installation was made in the days before chlorine, when the idea was that the splashing water would become aerated sufficiently to let the oxygen cleanse it. However, the wall of the dam is high above the water level. There was no chance to scoop up a drink. We drove on, over the hot, dusty road.

Several areas of the local watershed property are bare of proper forest growth, but they are not large in proportion to the whole territory. In most cases reforestation of once-logged or burned land has been natural. Steps will shortly be taken to carry out artificial planting in the backward sections.

The caretaker's lodge at Sooke is set beside the gate-house and commands a fine view of the lake. The road had been dry and very dusty. When I was offered a drink I agreed enthusiastically, with an appreciative look at the great expanse of sparkling blue water. But it was a different kind of drink, and my choice of mix was limited to ginger ale or soda.

GLASS AT LAST

However, after an excellent luncheon my chance came. I obtained a glass of beautiful, clear, cold liquid and downed it with gulps of gratitude. "Good old Sooke Lake," I murmured. "Oh, that's not lake water," I was told. "The house is supplied from a spring up the hill."

(For those who consider that the only safe restaurant is one where the proprietor himself eats, it should be explained that the spring source is used because it is at a high level and doesn't require a pump to serve the house.)

At the little dam which closes the lake-end, it was the same story: too far above the lake surface to reach a cooling handful. And in the gate-house below, the water rushed through screens into the pipeline quite out of reach of thirsty visitors. On this particular day the system was drawing 17,700,000 gallons from the lake. As I stood there for one minute, 12,300 gallons rushed past my parched gaze. But it was not for me.

The drive back to town was long and hot. All the way I thought of that view of the lake—the sparkling wavelets; the cool, murky depths; the restful, rushing sound of the water; the delightful green shadows around the shore. "Good old Sooke Lake," I muttered, as I strode into my home. And I went to the tap and got a drink. It had been a long trip but it was worth it.—B.A.T.

Ups And Downs

By BRIAN TOBIN

"PEOPLE," said the Elevator Man, "can be described pretty well by their likes and dislikes. You don't have to know a man forever to get an idea of his character when you learn he's very fond of wood-carving, rock-gardening and stamps. And a woman who's crazy about weaving, or movie actors, or dancing, or The Drama has given an idea of herself before you even meet her. The dislikes are a little harder to chart because often they're well hidden. A fella who collects butterflies for 20 years, for instance, may safely be considered to like the pastime. But a man who's worked in, say, an office or a store, for the same length of time may have hated the job from the first day. So you can't jump at conclusions just because he's still there. Going down!

Tobin

"A lot depends, too," said the Elevator Man, "on how much you like a thing. There's a pretty thin dividing line between what's normal and what's not. And it's funny how liking something just a shade too much can change the whole picture. Take that story about the little old lady who went to see a psychiatrist. She complained that her family wanted to lock her up. 'Why?' asked the doctor. 'Well,' she said, 'it's just because I'm so fond of pancackes.' 'Why,' said the psychiatrist, 'there's nothing wrong with that. I'm very fond of them myself.' 'Oh, are you,' she cried. 'Then you must come and visit me. I've trunks and trunks full of them at home!' Lower main!

"I suppose," said the Elevator Man, "you might say that training for life is a matter of developing the right likes and dislikes. With a lot of us it's a hit or miss proposition, though. Like the girl who wanted to reduce we can't help liking the wrong things. Utopia would probably be a place where you preferred spinach to strawberry shortcake. Trouble is, somebody would likely find then that shortcake is better for you than spinach and you'd have to force yourself to change. But that could only happen in Utopia.

Seattle Expert Stresses New Approach To Modern Teaching

Understanding the child and his needs is a much greater trend in schools today than it was 20 years ago, H. D. Johnson, principal of Ballard High School, Seattle, and one of the instructors at the summer school for teachers, said today.

Holding classes on "Philosophy and Methods of Secondary Education," Mr. Johnson felt there was a great similarity of aims between teachers in Washington and British Columbia.

He lauded particularly the new course in "Effective Living."

SUMMER RELIEF

Lack pep? Vitality? due to poor blood, take Sarnak! Suffer rheumatic aches and pains, getting up nights, backache? Take Sarnak! Thousands of people getting relief every week! $1.35 a bottle.

INTERNAL MEDICINE Sarnak

HEAR WITH RADIOEAR

"STARLET" . . . this almost unbelievably light Radioear gives the hearing happiness that Radioear users have found in Radioear for over a quarter of a century.

You are invited to call at the office to test these instruments without obligation. Three Days' Home Trial Before Purchase, if desired.

VICTORIA HEARING-AID CO.

326 Pemberton Bldg., 625 Fort St. B. S. H. TYE

Huron & Erie *Debentures*

5 Years 3½% $100 or Over

CANADA TRUST *Certificates*

The Huron & Erie Mortgage Corporation — The Canada Trust Company

1130 GOVERNMENT ST., VICTORIA

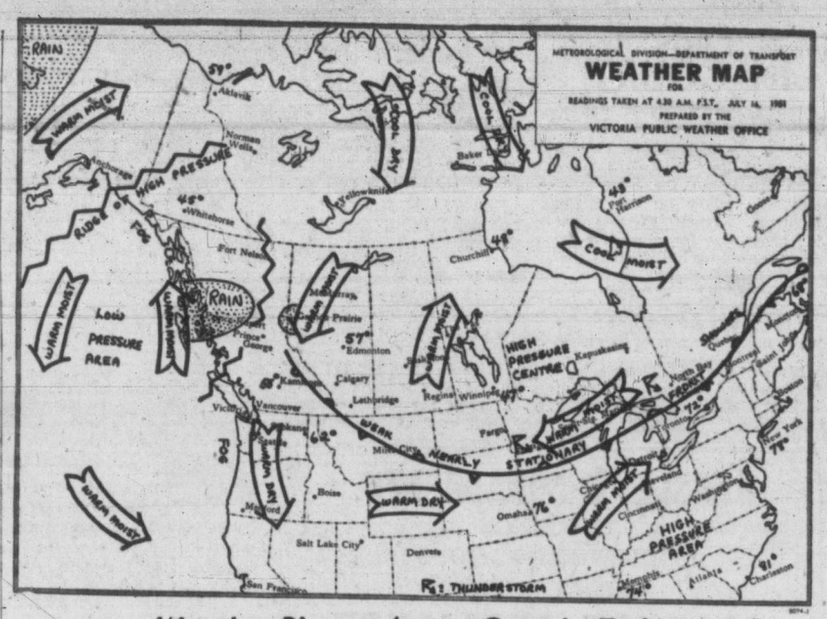

Weather Picture Across Canada Today

VICTORIA'S SUNSHINE TO DATE, 1951—1,481.6 HOURS

SYNOPSIS: Hope for rain along the B.C. coast is fading again as warm dry air continues to enter the region. Relatively clear skies are general across the southern areas of the province. In a few areas to the north and northeast of Prince George some shower activity persists but this is expected to decrease appreciably during the next 24 hours. A shallow marine layer is causing overcast skies along the shorelines of the West Coast of Vancouver Island and the Queen Charlottes.

REGIONAL FORECASTS VALID UNTIL MIDNIGHT TUESDAY

VICTORIA: Sunny and warm today and Tuesday. Winds generally light, occasionally increasing during the afternoon to southwest 15 to 20. Low tonight and high Tuesday, 55 and 70.

VANCOUVER, GEORGIA STRAITS: Sunny and warm today and Tuesday. Winds light. Low tonight and high Tuesday at Vancouver Airport, 56 and 80; Abbotsford Airport, 53 and 85; Nanaimo, 52 and 80.

WEST COAST: Fog and low cloud over the waters and frequently drifting over the shorelines today and Tuesday. A few clouds at higher levels. Little change in temperature. Winds light. Low tonight and high Tuesday at Estevan Point, 55 and 60.

TEMPERATURES

	Min.	Max.	Precip.
St. Johns	59	67	.42
Halifax	58	80	—
Montreal	66	83	.09
Ottawa	64	86	.14
Toronto	65	77	—
Port Arthur	50	70	—
Kenora	50	66	.02
Winnipeg	43	65	.02
Brandon	52	62	.05
The Pas	49	70	—
Regina	50	62	—
Saskatoon	50	62	.05
Prince Albert	53	69	.04
North Battleford	53	60	.03
Swift Current	54	67	—
Medicine Hat	58	79	—
Lethbridge	52	84	—
Calgary	54	71	.53
Edmonton	56	67	.03
Kamloops	55	90	—
Penticton	54	89	—
Vancouver	58	79	—
VICTORIA	55	69	—
Kimberley	54	86	—
Crescent Valley	48	89	—
Prince Rupert	58	75	—
Prince George	51	73	.04
Seattle	54	81	—
Portland	50	82	—
Spokane	62	91	—
Chicago	68	88	—
San Francisco	53	67	—
Los Angeles	65	75	—
New York	74	88	—
Whitehorse	45	74	.09
New Westminster	57	77	—
Ottawa	64	86	.14

Up-Island Air Cadets To Take Summer Course

Youths from air cadet squadrons at Nanaimo and Ladysmith will be among 1,000 cadets who will attend the first of two summer training camps at Abbotsford.

The boys will move into the Fraser Valley centre as R.C.A.F. reservists, now undergoing training, move out. The cadets will start their course July 22 and will stay two weeks.

Victoria cadets will make up part of the second camp, which is scheduled to begin Aug. 18.

During their stay at Abbotsford, the cadets will be given instructions on airframes, aero engines and theory of flight in addition to routine drill, physical training and rifle and revolver shooting.

All boys attending camp will be taken on familiarization flights in R.C.A.F. expeditor aircraft.

During the two camp periods, more than 2,000 will be put through the training program. The Abbotsford camp will serve as summer centre for all cadet squadrons west of the Lakehead area in Ontario.

Clear Your Skin

If ugly, disfiguring blemishes, Pimples, Eczema, Itching Scaly Skin, Psoriasis, Acne, Blackheads, or Red Blotches embarrass you, try NIXODERM tonight. Three way action works fast to help bring you a clearer, softer, smoother skin. 1. Soothes itching, burning, smarting in 1 minutes. 2. Kills many germs and parasites, often the real cause of skin disorders. 3. Helps heal the skin. Money back unless NIXODERM satisfies you. Ask your druggist for NIXODERM today.

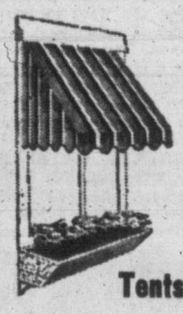

AWNINGS TENTS SAILS

Order your awnings now for the warm weather ahead. A good selection of colors to choose from.

Tents and Camp Cots to Rent

From 6x8x2 to 20x50x7

ADULTS' LIFEBELTS AND VESTS
CHILDREN'S LIFEBELTS AND VESTS
KAPOK BOAT CUSHIONS
SLEEPING BAGS
AIR MATTRESSES
AIR CUSHIONS
COLEMAN GASOLINE LANTERNS

CAMP FURNITURE

F. JEUNE & BRO. LTD.

Est. 1886

570 JOHNSON ST. PHONE G 4632

HOME GARDEN

by Hilda Beastall

It is not too early to make plans for the potting of some of the lesser known bulbs for winter flowering.

These do not usually appear in local stores until late August or even September, so that your new stock bulbs may only be planted then.

However, you may already have some bulbs of freesia, ixia and sparaxis which flowered last winter, and have been ripening in their pots since the foliage died down.

Hilda

Take the freesia pots now and shake out the bulbs, grading those of each color into size groups. In this way, those of one size will flower at the same time in each pot. About six or seven in a five-inch pot will give a worthwhile display. Plant two inches below the surface of the soil, using two parts of rather coarse compost to one of leaf mould or old manure, and one of coarse sand. Add a light scattering of bonemeal to this and mix well.

Sow the tiniest bulbs in a separate pot. They will not give many flowers the first season, but soon grow to full size.

Stand the pots outside in a warm spot, out of direct sun, and water only just enough to prevent drying out. By the end of August move the pots to a cold frame to keep winds and excessive rain from them, but giving all the air possible.

Ixia may receive similar treatment, but should be planted deeper.

Pots of sparaxis should be kept under glass, lightly covered with peat moss or similar material until growth begins, when they may go into the greenhouse or enclosed porch.

The important part of flowering any of these hardy or half hardy bulbs is not to allow any artificial indoor heat until the flower buds are formed.

Once they are brought inside, freesia and ixia particularly should be kept as cold as possible until buds appear.

Increased water is needed as the pots begin to get full of roots, and weak fertilizer solutions, given after buds show, will add vigor to the plants.

Balboa Yacht Grabs Lead In Honolulu Race

HONOLULU (AP) — Tucker McClure's ketch Chirique crossed the Diamond Head finish line at 9.46.54 p.m. Sunday night and took the corrected-time lead in the 2,225-mile Los Angeles-Honolulu yacht race.

Several other yachts in the handicap race were still in the running.

The Chirique's total elapsed time was 11 days, 12 hours, 46 minutes and 54 seconds. But the ketch, from Balboa, Canal Zone, had a handicap of nearly three days. Her corrected time was eight days, 21 hours, 41 minutes and 48 seconds.

Dick Rheem's schooner Morning Star of Los Angeles crossed the finish line early Sunday with an elapsed time of 10 days, 16 hours, 44 minutes and 33 seconds. The Morning Star started from scratch.

The Morning Star in 1949 set the actual-time record for the race: 10 days, 10 hours, 13 minutes, 9½ seconds. She was pressing toward that mark Saturday when bad weather forced Rheem to shorten sail and slow down.

Conciliator Named

Overtime pay rates and statutory holidays are matters currently in dispute between the management of Hotel Douglas Restaurant and 12 employees represented by Local 459 of the Hotel and Restaurant Employees' Union, it was learned Saturday from the B.C. Labor Relations Board.

The board, in an attempt to settle the differences, has named W. T. McLaughlin of Victoria, to interview both sides and attempt conciliation.

BRONCHIAL ASTHMA

"I suffered with *bronchial asthma* for 35 years. I wheezed and gasped for hours. Asthmatic attacks kept me awake night after night. Templeton's RAZ-MAH helped me breathe easily and comfortably—relieved me of coughing and gasping," says John Amos Jordan, Westville, N. S.

Thousands of asthmatic and bronchitis sufferers report similar comforting relief. If you can't sleep because of coughing—wheezing—gasping get Templeton's RAZ-MAH. One 65c box will convince you—give you fast, comforting relief.

SUMMER DAYS — CALL for COOL, COOL CLOTHES

LADIES' DRESSES

In taffetas, organdies, nylons and silks. In a large variety of styles and patterns. Sizes 11 to 17, 16½ to 24½. Priced from 11.95 to 22.95

BLOUSES

For any and every occasion. Available in nylon, alluracel, cotton, crepe and sheers. A large selection of colors and in sizes 12 to 20, 38 to 44.

Priced from 2.95

SHORTIE COATS

In both loose and fitted styles, in a large selection of colors. Sizes 10 to 18.

Priced from— 22.50

MEN'S SUITS

In fine English gabardines and worsteds. This outstanding selection is in both plain and fancy patterns. Sizes 34 to 42.

Priced from— 49.50

TROUSERS

Available in fine gabardines and worsteds. Ideal for sports wear and leisure hours. A large selection in all sizes.

Priced from— 8.95

SPORT SHIRTS

Gabardines, jerseys and nylons in a nice selection as one could wish for. Ideal for warm summer days.

Priced from— 3.95 to 9.95

WE CARRY A COMPLETE RANGE OF MEN'S WORK CLOTHES AT POPULAR PRICES ON THE MEZZANINE FLOOR

IMPERIAL CLOTHIERS

1317 GOVERNMENT ST. "Wearing Apparel for Men and Women" G 6132

If Price Alone Were the Only Consideration

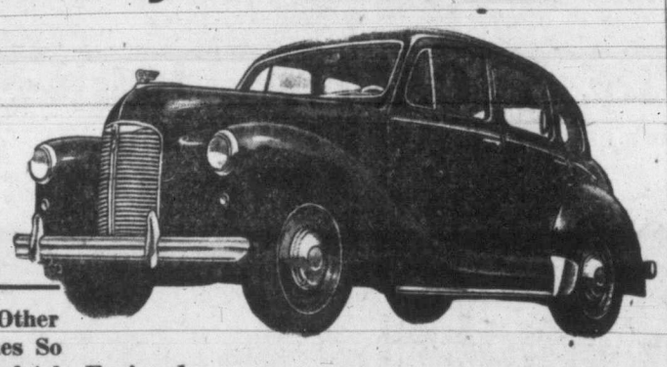

No Other Comes So Completely Equipped

Heater and Defrosters . . . Spare Tire and Tube . . . Sliding Roof (optional at no extra cost) . . . Oil Bath Air Cleaner . . . Bumper Over-riders . . . Oil Filter . . . Double Windshield Wipers and Sun Visors . . . Lubrication Contract for one year.

All these items are standard equipment with the AUSTIN A40.

Price alone would justify the reason why so many Austins are to be seen here in Victoria, but that in itself is only part of the story. Many Austin owners made their choice not on the price label, but on the excellence of the car itself.

Inspect the A-40 with a critical eye, see the mechanical perfection in this popular car, check the complete equipment that comes with the car, not as extras. Next try it on the road, in city traffic, on the open highway, note too how easy it is to park in restricted space—then and only then will you realize that the Austin A-40 gives you everything you want in a car **except high cost.**

Still Priced at $1725

Prov. S.S. & M.A. Tax Extra

THOMAS Plimley LIMITED Austin DISTRIBUTORS 1010 YATES ST.

There Is An Austin Dealer in Your Community . . . See Him Today

Nanaimo TO VANCOUVER AND RETURN

6 DAILY SAILINGS

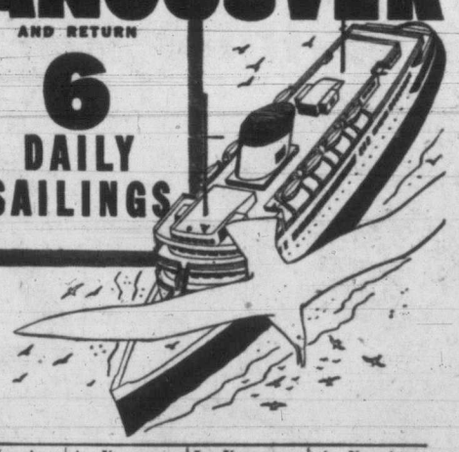

Lv. Nanaimo	Ar. Vancouver	Lv. Vancouver	Ar. Nanaimo
¶6:30 a.m.	8:45 a.m.	7:45 a.m.	10:15 a.m.
11:15 a.m.	1:45 p.m.	★8:15 a.m.	11:30 a.m.
1:30 p.m.	4:00 p.m.	10:00 a.m.	12:30 p.m.
★4:30 p.m.	7:45 p.m.	2:30 p.m.	5:00 p.m.
6:00 p.m.	8:30 p.m.	5:00 p.m.	7:30 p.m.
8:15 p.m.	10:45 p.m.	6:45 p.m.	9:00 p.m.

★ *These sailings call at Newcastle Island.*
Automobile accommodation—all sailings.

¶AT NANAIMO—Load your car the night before and sleep aboard the luxuriously appointed Princess Marguerite or Princess Patricia, sailing at 6:30 a.m. for Vancouver. Advance automobile and stateroom reservations advisable.

ALL TIMES PACIFIC STANDARD

SPECIAL EXCURSION $2.25 Saturdays and Sundays

Canadian Pacific

DON'T TAKE CHANCES!

People will whisper if you're guilty...

HIS CARELESSNESS ABOUT "B.O." IS INEXCUSABLE!

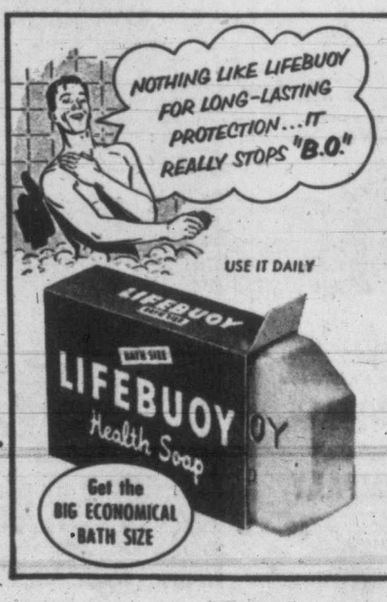

NO OTHER SOAP contains Lifebuoy's special purifying ingredient that STOPS "B.O."

●Only Lifebuoy can possibly give you Lifebuoy's special purifying protection. That's because no other soap contains Lifebuoy's exclusive scientific ingredient. And it's this wonderful effectiveness that makes Lifebuoy the choice of careful people everywhere. Lifebuoy gives you long-lasting, all over protection from offending . . . really stops "B.O." from head to toe. Get Lifebuoy today.

FROM HEAD TO TOE . . . LIFEBUOY STOPS "B.O."

Leopold Turns Over Belgian Throne To Son

BRUSSELS (AP) — King Leopold III gave up his throne today, stepping down in favor of his elder son, Prince Baudouin.

The King signed the abdication document ending his 17-year reign at 12.19 p.m. in the ballroom of Brussels' Royal Palace.

The abdication act was countersigned by Prince Baudouin as chief of state and by Premier Joseph Pholien and Justice Minister Ludovic Moyersoen.

Nearly 200 other prominent government personalities gathered to witness the dramatic ceremony, which came after years of bitter wrangling over the King's marriage to a commoner and his relations with the Germans during the Second World War.

Before he signed, Leopold called on the nation to rally round his son, who succeeded his father immediately as King of the Belgians. Leopold spoke first in Flemish, then in French —his country's two national languages.

SALE of Refrigerators

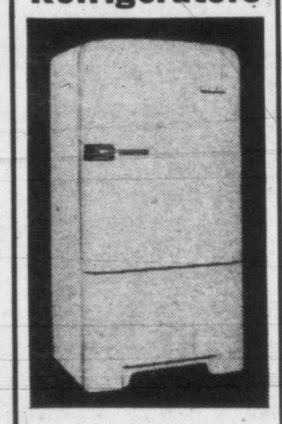

PHILCO—Reg. 494.95. SALE 447.95
PHILCO—Reg. 469.95. SALE 423.95
PHILCO—Reg. 557.95. SALE 502.95
COOLERATOR—Reg. 399.75. SALE 359.50
COOLERATOR—Reg. 439.75. SALE 399.50
COOLERATOR—Reg. 499.75. SALE 449.50
COOLERATOR—Reg. 549.75. SALE 499.50

2 Only "De Luxe Name Brand" FLOOR SAMPLES
Reg. 399.50. SALE 349.50

TRADES — TERMS

PAYING CASH
We'll Sharpen Our Pencil!

YOUNG'S
Radio, Television, Appliances
Fort at Blanshard B 7181

Madge Meredith Hoping To Revive Movie Career

HOLLYWOOD (UP) — Madge Meredith went home with her sister today to "rest for a while" before trying to revive the budding movie career that was cut short when she went to prison on a charge of kidnapping.

"Of course, I want to continue my movie career," the pretty 30-year-old starlet said as she walked out the main gate of the California institution for women Sunday night.

Miss Meredith entered the prison, near the mountain village of Techachapi, some 140 miles north of here, on May 9, 1949, to serve a five-years-to-life sentence for kidnaping her manager, Nicholas Gianaclis, assault with a deadly weapon, violation of the deadly weapons act and conspiracy.

Her sentence was commuted Saturday by Gov. Earl Warren to time served, and she left the prison Sunday, her 30th birthday, after two years, two months and five days.

Miss Meredith is a former Iowa Falls, Ia., girl whose real name is Marjorie May Massow.

She had just began a promising movie career before her conviction of kidnapping Gianaclis and his bodyguard, Verne Davis, on June 30, 1947. She contended she was framed.

The California adult authority recommended her release last April, but Chairman Walter A. Gordon said it was not "on grounds of innocence." Gov. Warren called her case "more fantastic than any moving picture."

MADGE MEREDITH

Joyce Mathews Cuts Wrists In Suicide Effort

NEW YORK (AP)—Actress Joyce Mathews, former wife of comedian Milton Berle, slashed her wrists Sunday in a suicide attempt while with showman Billy Rose in his plush midtown apartment.

The drama brought Berle to the hospital bedside of Miss Mathews. Rose summoned his wife, former Olympic swimmer Eleanor Holm, to the apartment located over the Ziegfeld Theatre which Rose owns.

Saul Richman, Miss Mathews' special manager, said she had called on Rose to discuss television work and newspaper reports linking her name with Rose's.

In hospital, where her condition was described as not serious, Miss Mathews was reported in good spirits. Asked by police to give the motive for her act, she replied:

"I just love razor blades."

DENIES ROMANCE

Police further quoted her as saying that "there is no romantic tie-up between me and Billy Rose."

Both Miss Mathews and Rose objected to her being treated at a hospital. They said they were afraid of adverse publicity.

Miss Mathews and Berle, 43, first married in 1941, then remarried in June, 1949, after a 1947 divorce. The second marriage ended last year.

One policeman quoted Rose as saying, "I told her something. Then she ran into the bathroom, saying: 'I'm going to cut my wrist'."

The showman, police said, declined to say what he had told Miss Mathews.

HUGE HAILSTONE

Largest hailstone on record is one which fell at Potter, Neb., July 6, 1928. It was 17 inches in circumference and rates as the largest ever recorded in the world.

IN COURT

PROVINCIAL

Three Sooke brothers, Erland, Eric and Rolf Michelsen were each fined $50 for consuming liquor in public on the Island Highway. James Benbow got the same fine for a similar offence committeed at Thetis Lake.

Lloyd Ralph Moss, Victoria, was fined $15 and $3.50 costs for being in possession of liquor while under the age of 21 years.

Maurice McInnis, Victoria, was fined $10 and $3 costs for having a wolf whistle on the exhaust of his car.

Beer Parlor Men Seeking Increase

The case of 730 Vancouver beer parlor employees seeking higher wages from 64 hotel operators will be submitted to a three-man conciliation board, the B.C. Labor Relations Board announced Saturday.

D. R. Blair, chairman; C. George Robson, nominee of the employers, and James R. Barton, nominee of the Beverage Dispensers Union, Local 676, are the board members.

Additional statutory holidays, union security and a shorter work week are other matters which will come before the board.

Your neighborhood B.F.Goodrich dealer has the best tires... and the best service to offer you

Drive in where you see this sign

It is good common sense to equip your car with B.F. Goodrich Silvertown Tires. Among their many qualities are cooler-running, longer-lasting rubber compounds . . . the result of B.F. Goodrich research . . . which gives you longer mileage with comfort and safety, at lower cost per mile. The high quality and superior performance of B.F. Goodrich Tires make them your *best* tire buy. See them, today, at your nearby B.F.G. Dealer's.

B.F.Goodrich Tires
"BEST IN THE LONG RUN"

TERGESON BROTHERS
1111 Blanshard Street — Goodrich Distributors — Telephone E 7541

BEASLEY'S CANADA LTD.
ANNOUNCE
THE WORLD-FAMOUS
AIR-CUSHION
RUPTURE APPLIANCE
IS NOW AVAILABLE AT
SHOTBOLT'S DRUG STORE
589 JOHNSON STREET, VICTORIA

No longer need ruptured men and women suffer the pain and misery of old-fashioned, ill-fitting trusses.

IF YOU HAVE A RUPTURE, VISIT SHOTBOLT'S AND ASK FOR MR. ALLEN

CLIP THIS ADVERTISEMENT FOR REFERENCE

Would Better World Farm Production

ROME (AP)—How can world agricultural production be progressively increased to feed growing populatibns and simultaneously raise living standards?

The 18-country council of the United Nations Food and Agricultural Organization takes a look at the problem in a report just issued.

It says the answer lies in achieving these goals:

Full employment of farm labor.

Professional training of farmers.

Improved farm management.

Emigration to and land settlement in underdeveloped areas.

Increased international investments in agriculture.

Technical assistance for underdeveloped countries.

Education to raise the cultural level of farmers in backward areas so they can take full advantage of technical assistance when offered.

MAJOR PROBLEMS

In many parts of the world the farmers' main problems are lack of credit facilities, high taxation and the fact farms are too small to be efficient, the report said.

The F.A.O. suggests governments scientifically plan action to solve these three farm-management problems.

F.A.O. noted some progress in the field of international farm investment. Loans are being increased to under-developed countries by the International Bank for Reconstruction and Development and the Export-Import Bank.

A training centre at Lahore, Pakistan, has been so successful in instructing technicians in planning economic development of agriculture that two more are planned, one in Turkey and another in Chile.

Agricultural extension centres similar to one F.A.O. established last year in Mexico are raising farmers' cultural levels in backward areas. More are planned.

KIDNEY GERMS May Keep You On The Run

Are you embarrassed and bothered by too frequent Kidney action during the day and night? This symptom as well as burning, itching passages, Bladder Irritations, Backache, Strong Cloudy Urine, pressure over the Bladder, pains in hips, groin and lower abdomen, may be due to temporary germ irritation in simple Kidney and Bladder troubles. In such cases the very first dose of CYSTEX usually goes to work right now helping you these three ways: 1. Helps nature remove certain irritating non-specific germs in acid conditions. 2. Thus helps relieve a frequent cause of many aches and pains. 3. By relieving and calming irritated Bladder tissues, it helps reduce frequent or smarting passages day and night. Get CYSTEX from your druggist today for quick help, under satisfaction or money back agreement.

150,000 TILES
Less Than ½ PRICE!

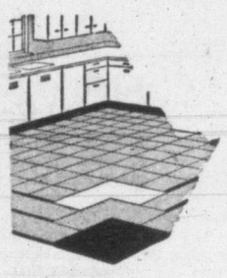

[This space is exact size of tiles — 9" x 9"]

At Capital Iron and Surplus Centre we're doing our bit to bring building prices down—AND HOW!

Today's Offering is 150,000

HEAVY-GAUGE ASPHALT TILES

In Pearl Grey Neutral Shade—Which Sell Regularly for 19c Each—NOW TO GO TO FIRST COMERS

AT ONLY 9c EACH

These are ideal for every room in the house and for many commercial and industrial uses. And you can install these sturdy fireproof tile yourself and make a further saving.

AVAILABLE AT TWO LOCATIONS:

SURPLUS CENTRE
1501 GOV'T. Corner of Pandora
G 2713

★

CAPITAL IRON and METALS LTD.
1824 STORE ST.
G 2434 — G 8441

TRAVEL
Cunard
TO EUROPE

and RELAX
from the moment you step aboard

To Connoisseurs of ocean travel, Cunard is a never-ending source of delight. When you are welcomed aboard, you exchange your everyday cares for the relaxing pleasures of gracious living. At your disposal every moment are the amenities of a great hotel. Each passing hour is filled with comfort and enjoyment. You dance, meet friends and celebrities, or dine in superbly appointed restaurants. Your schedule can include stimulating sports and deck games or lounge in seclusion. Cunard living is gracious living at its best—a tradition which is yours today and every day.

Weekly service through the historic St. Lawrence route via
"FRANCONIA", "SAMARIA", "SCYTHIA", "ASCANIA".

See your Local Travel Agent "No one can serve you better"

THE CUNARD STEAM-SHIP COMPANY LIMITED
HEAD OFFICE: 230 HOSPITAL STREET, MONTREAL
626 WEST PENDER ST., VANCOUVER, B.C.

For a definite *plus* in smoking pleasure...

Four Killed, Many Hurt In Washington Accidents

By UNITED PRESS

At least four persons were killed and a score were injured in traffic accidents in Washington State during the week-end.

Levi Sampson, 19, an Indian from White Swan, Wash., died when a car he was driving crashed head-on with a truck driven by Clark Woods of White Swan. The accident occurred 14 miles west of Toppenish, Wash., late Saturday.

Ernie Bates, 41, Hoquiam, died Sunday of injuries suffered Saturday when a car and a truck collided three miles south of Tacoma. He was riding with Fred Maleshewski, also of Hoquiam.

Daniel W. Mott, 18, Castle Rock, was killed and seven other persons were injured in a four-car crash on Highway 99 near Kelso Saturday.

Clyde Edgar Morrow, 27, Amboy, Wash., died and Frank Barton, also of Amboy, was injured, when their car went off the road and plunged over a 35-foot bank alongside the Lewis River in southwestern Washington.

PARASITIC FISH

Lampreys are eel-like primitive fish with well-developed sucking mouths. Some are parasitic and attach themselves to fish and obtain nourishment from the body of their host.

Gambled $1.59 and Won Relief From Piles

Here is an easy, low cost way to win quick relief from sore, painful piles but we remove any gamble in this free offer to you.

Just get a package of Hem-Roid from any drug store and use it as directed for 10 days. Then, if you are not convinced that Hem-Roid is the best and finest pile remedy you ever used the full purchase price will be returned if you ask for it. There are no strings in this offer to you. You must be completely satisfied or your 10 day test is free. $1.59 at any drug store. ***

FRIENDLY LOANS $$$$$$$$$ FRIENDLY LOANS $$$$$$$$$ FRIENDLY LOANS $$$$$$$

BUDGETS REPAIRED while you wait!

Here's a loan service so fast that it sometimes takes only 20 minutes to complete a loan.

Friendly loans are the answer to many a budget problem.

You can get up to $1,000 and loans are life-insured for your family's protection, at no extra cost to you.

You can pay from a wide choice of plans . . . with amounts and terms to meet your needs.

If you have a real need for money, try this fast and friendly "Budget-Repair" service.

NIAGARA FINANCE COMPANY LTD.
SUBSIDIARY OF INDUSTRIAL ACCEPTANCE CORPORATION LTD.

24 WINCH BLDG., 640 FORT ST. — PHONE E 5431
Branches in Vancouver, and in 56 Other Cities Across Canada

FRIENDLY LOANS $$$$$$$$$ FRIENDLY LOANS $$$$$$$$$ FRIENDLY LOANS $$$$$$$

With The Best Wishes Of A Host Of Friends

Retiring Managing Editor Archie Wills was the recipient of a gold wrist watch when fellow employees of the Victoria Daily Times said farewell Saturday morning. Making the presentation is Magazine Editor Tom Harriman. Mr. Wills retired at the end of the week after 44 years with The Times.

Franco's New Government Will Seek To Better Relations With Democracies

MADRID (AP) — Generalissimo Francisco Franco will form a new government soon in a drastic shake-up designed to better Spanish relations with the democratic world, high-level informants said Saturday.

His new order, including a move toward greater freedom for the press, and possibly a greater share of power for the Cortes (parliament), is expected to be forthcoming within a week

It was outlined Friday night at a cabinet meeting following the visit of a touring U.S. Senate foreign relations subcommittee headed by Sen. Theodore F. Green (Dem., R.I.).

The senatorial group came to Spain in mid-week to discuss possible contributions to the defense system for western Europe. Green said on arrival that while Spain was not now part of the defense effort, many Americans feel Spain might contribute substantially.

Spanish sources said Friday night's cabinet meeting was the last for most of the old ministers, who have been in office since July 21, 1945. The new government is expected to be announced in the state journal.

Only four old ministers will remain in office after the shake-up, the sources said. They are: Foreign Minister Alberto Martin Artajo, a Roman Catholic monarchist and friend of the U.S. Interior Minister Blaz Perez Gonzalez, a moderate leftist.

Labor Minister Jose Antonio Giron de Valasco, leader of the left wing of the Falange government party and a devoted follower of Franco.

Air Minister General Eduardo Gongalez Gallarza, a monarchist who just returned from the U.S. with enthusiastic accounts of what he saw there.

Usually-reliable sources said Franco told his outgoing ministers:

1. Spain must tighten her relations with the western world, principally with the U.S.

2. Spain must play her part in preparing against Communist aggression but to do this she must have American financial and war material aid.

3. The ministers would have to make way for new faces to carry out this policy.

One concession is scheduled to be greater freedom of the press. For the first time there will be a minister of information in the new government to carry this out, informants said.

FLOOD AID

Airlift Working Wonders

TOPEKA, Kan. (UP)—Lessons learned by the air force in the Korean War have helped save many lives from Kansas' worst floods in more than a century.

For four days badly-needed food, medical supplies and, occasionally, equipment have been parachuted into Kansas communities surrounded by flood waters. Helicopters have snatched people to safety from rising rivers and air rescue planes have dropped lifeboats by parachute to other stranded people.

As airlifts go this one is a pretty small operation, but its importance is far out of proportion to its size. There are 51 air force planes in use, many of them reconnaissance planes.

SUNDAY MISSIONS

Tere is a partial list of the missions for Sunday:

Near Hutchinson, 12,000 pounds of food and clothing were dropped to people stranded by the Arkansas River flood.

Small food drops were made at Perry and in the Manhattan area to people stranded by the Kansas River flood.

Typhoid vaccine was parachuted to Solomon, inundated by the river after which it was named. Another plane dumped 30 bales of hay (about a ton) to an isolated herd of beef cattle in the same area.

Two doctors were flown into the Goodyear Rubber Plant north of Topeka by helicopter and innoculated maintenance workers there for typhoid.

Four Grumman Albatrosses and one helicopter patrolled the Kansas City flood area all day.

Today, the air force has its strangest job of all. A helicopter is going to string telegraph wire across the Kansas River.

That is another trick practiced in Korea.

Helicopter In Dramatic Rescue Of Injured Boy

SEATTLE, Wash. (UP)—A 14-year-old Boy Scout was rescued dramatically by helicopter from the Cascade Mountains Sunday after he fell off a 30-foot cliff and suffered a skull fracture.

The youngster, John Pearson, Seattle, was in "good" condition in a Seattle hospital today. He was rushed here by ambulance that met the Coast Guard helicopter at North Bend.

Pearson fell off the cliff Saturday night. Rescuers had to wait until daylight Sunday to carry him a quarter of a mile to where the helicopter could land.

Young Pearson, the son of Mr. and Mrs. E. J. Pearson, was climbing near Mount Defiance and Bandera Mountain with 11 other members of his troop. He slipped on moss and landed on the rocks below.

His fellow scouts slipped his unconscious body into sleeping bag to wait for rescue. Two members of the group, meanwhile, hiked to their cars on Snoqualmie Pass highway and drove to North Bend where they notified the district forest ranger.

Enlisted Pilot Charles E. Meuller took off in the helicopter from Port Angeles, Wash., at dawn.

DIAPER and TEETHING RASH

Prompt Relief
Emollient Cuticura Ointment soothes promptly, starts at once to help heal. Stays on the skin. Try it! Buy today at your druggist.
CUTICURA

NOW—She's Got Exciting ZIP and GLOW

...and Plenty of Beaux

Don't envy her charm or radiant health! Make it yours the way thousands of pale, listless, anemic people are doing—with Dr. Williams Pink Pills. By revitalizing and enriching your bloodstream, Dr. Williams Pink Pills may bring you new pep, energy, joy in life—often in only 10 days. So start today! Get back "in the pink" with

DR. WILLIAMS PINK PILLS

NEW, MIRACLE ELECTRONIC EAR HIDES DEAFNESS

CHICAGO, (Special)—An amazing new electronic ear which hides deafness and transmits even whispers with startling clarity, has been revealed by a noted Chicago electronic scientist.

He disclosed that this miraculous new discovery has rendered old-style hearing aids obsolete almost overnight, and brings new hope to the 15 million persons in the United States who are hard of hearing.

He reported that this electronic ear enables the deaf to hear without any button showing in the ear and without dangling battery wires.

To acquaint the hard of hearing readers of this paper with this new miracle electronic ear which hides deafness, full details are described in a fascinating booklet, "New Discoveries to Help the Deaf Hear." It will be sent free in a plain wrapper to anyone who requests it. Address: Electronic Research Director, 1450 West 19th Street, 543B Beltone Building, Chicago 8, Ill. A penny postcard will do.—Adv.

The New Location

609 FORT ST.

NORMAN G. CULL, Optometrist

Empire 6062

Ingledew's

CLEARANCE SALE

MEN'S SHOES

Regular $10.95 to $12.95

$7.95

Regular $13.95 to $15.95

$9.95

Regular $17.95 to $19.95
$12.95

No Church Shoes Are On Sale!
VICTORIA STORE ONLY

Ingledew's
749 YATES ST.

Sorry! No Mail Orders! No Exchanges! No Refunds! No Charges!

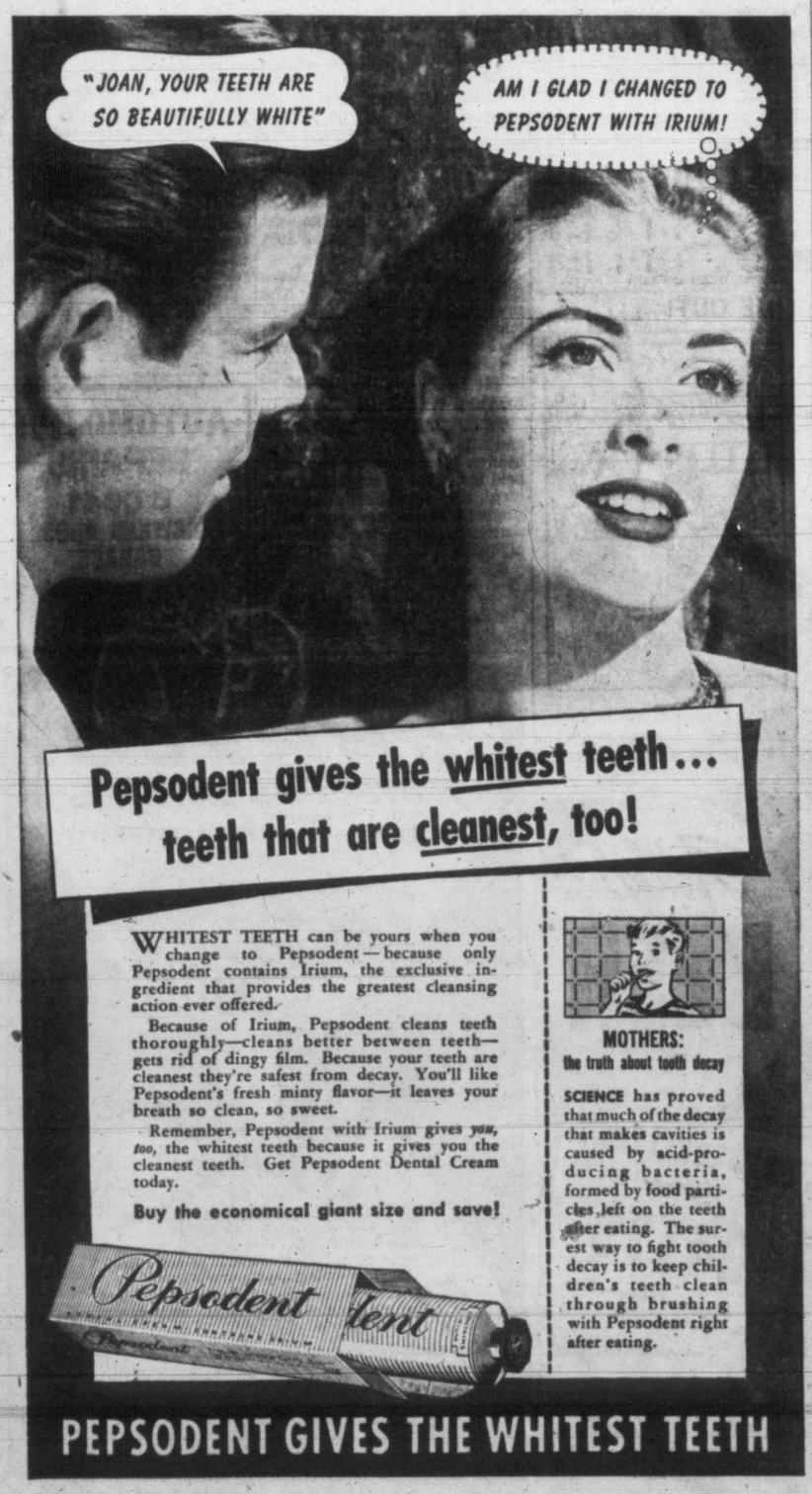

Pepsodent gives the whitest teeth... teeth that are cleanest, too!

WHITEST TEETH can be yours when you change to Pepsodent—because only Pepsodent contains Irium, the exclusive ingredient that provides the greatest cleansing action ever offered.

Because of Irium, Pepsodent cleans teeth thoroughly—cleans better between teeth—gets rid of dingy film. Because your teeth are cleanest they're safest from decay. You'll like Pepsodent's fresh minty flavor—it leaves your breath so clean, so sweet.

Remember, Pepsodent with Irium gives *you, too,* the whitest teeth because it gives you the cleanest teeth. Get Pepsodent Dental Cream today.

Buy the economical giant size and save!

MOTHERS:
the truth about tooth decay

SCIENCE has proved that much of the decay that makes cavities is caused by acid-producing bacteria, formed by food particles left on the teeth after eating. The surest way to fight tooth decay is to keep children's teeth clean through brushing with Pepsodent right after eating.

PEPSODENT GIVES THE WHITEST TEETH

Fly QCA

PASSENGERS and AIR FREIGHT

Carried on all Flights for Nanaimo with connections to Comox.

2 FLIGHTS DAILY

Except Sunday

For Information and Reservations, Contact:

C. & C. Transportation Co.
Empire 6321

or

Capitol Travel Service
Beacon 1421

QCA
QUEEN CHARLOTTE AIRLINES LIMITED

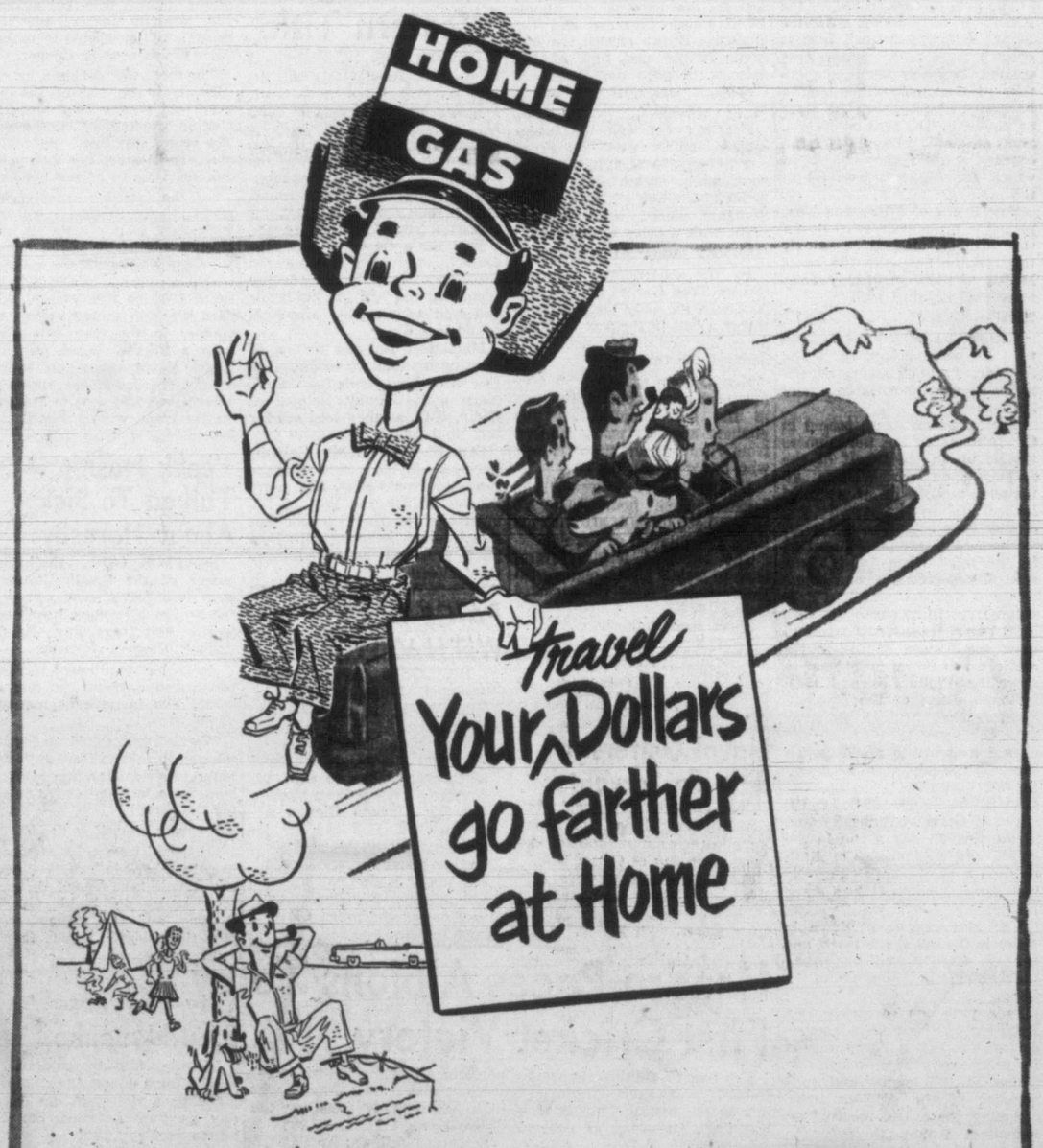

Seeking relaxation and recreation? B.C. is the perfect vacationland . . . rich in everything that makes for enjoyment. And B.C. motor travel costs you less. Home sees to that! Your Friendly Home Gas Dealer is a wizard at low cost auto maintenance. He has the latest maps, mileage tables and route information, too . . . yours for the asking. This year make it the best trip ever.

Before you head for the open road see your Friendly Home Gas Dealer. Check first with Home . . . and save!

HOME OIL DISTRIBUTORS LIMITED
THE 100% B. C. COMPANY

51-34

Coast Hockey League Approves Merger With 3 Prairie Teams

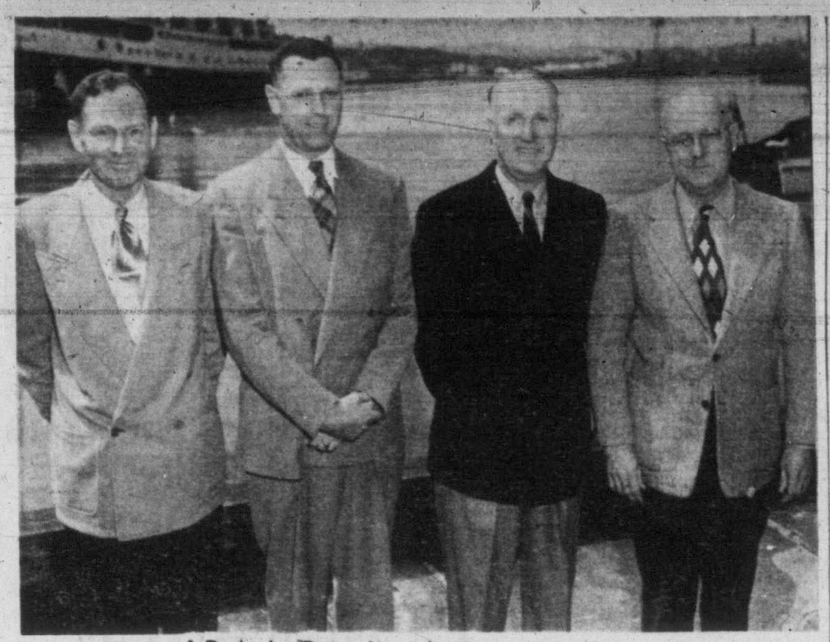

J.B.A.A. Reunion At Inner Harbor

Still looking trim 30 years to the day after they had won the North Pacific Amateur Association of Oarsmen's 140-pound crew title are four of the James Bay Athletic Association's former crew greats. Left to right: Andrew "Sluke" MacLachlan, stroke; James "Dad" Hartley, number three; John Riddell, number two and Howard "Jeff" Watson, bow.

J.B.A.A. Crewmen Assemble Here 30 Years After Regatta Victory

Thirty years ago Saturday, on the murky waters of Indian River, Vancouver, the annual North Pacific Amateur Association of Oarsmen's regatta was held. The James Bay Athletic Association brought home the silverware to Victoria that day, by taking three firsts and two seconds.

That was back in 1921. Saturday, almost 30 years later to the very hour, four of the J.B.A.A. winners reassembled at the Causeway wharf. On the day of the big regatta at Indian River they had won with ease the 140-pound crew title from Vancouver and Portland.

Saturday two of the men in the reunion had come a long way for the meeting. Howard Watson, who had been in the bow position of the trim four-oared shell 30 years before, traveled all the way from San Francisco. James Hartley had come from Trail, where he is a metalurgist.

The other two men of the foursome still live in Victoria. They are John Riddell and Andrew MacLachlan.

BIG SPORT THEN

"Crew was a big sport in those days," one of them said, taking a yellowed clipping from his wallet. "We used to get a good write-up, too." The clipping was a column long and was taken from the Victoria Daily Times marked with the same date as above, only with the year 1921.

"I wish they could get crew going again like it was in the old days," Andrew MacLachlan, better known as "Sluke" 30 years ago, said. "Arthur Cox says he is working on the J.B.A.A. to get crew going again for a shot at the 1954 British Empire Games in Vancouver. I hope his plan works out."

One couldn't help but hope too. If a sport meant this much after 30 years it must really have something.

RAY BYERS HERO

All-Stars Trip 'Rest' In Dream Softball Tilt

Six weeks of hard work behind the scenes came to a close yesterday afternoon at Central Park as the Associated Canadian Travellers first Annual Field Day and All-Star game wound up.

The gala day sponsored by the A.C.T. in conjunction with the Senior A Men's Softball League drew a large crowd, which was treated to some keen competition in the field events and a bang-up game between All-Stars as picked by the fans on ballots, and a team chosen by the coaches of the Senior League in which the All-Stars won 5-4 in ten innings.

Ray Byers of Pitzer and Nex, picked utility outfielder by Coach Gar Taylor, lashed a single through the box with the bases loaded to drive in Jimmy John with the winning run.

TEAMS EVEN

Both clubs fielded even teams with the edge belonging to the All-Stars in the sticking department as they outhit the losers 10 to 6.

The "Coaches" team scored in the first inning but the winners tied it up in their half of the frame when Ab Wiebe's attempted pickoff throw at third landed up in the crowd and Jimmy John scored on the error.

The A.C.T. team took the lead in the third when John Furmston picked up his second single of three, and drove in Don Robinson from third base. Vic Dale lined out a ground rule triple to open the bottom of the fourth and came in on an infield out to move the All-Stars ahead 3 to 1.

Ronnie Benn of the Coaches' team reached first on an error with one away in the sixth and chased around to home when Toad Garnet tripled to the crowd in right centre.

COACHES' TEAM TIE IT UP

The All-Stars went ahead 4 to 2 in the seventh, but a run in the eighth and another in the ninth by the Coaches' team tied up the ball game, sending it into extra innings.

The also rans went down in order in the top of the tenth, and the tie was broken by Byers' timely single in the bottom of the ining.

In a pre-game ceremony Don Robinson of Chinese Students received the Perk's News trophy for being voted the most valuable player in the league and each member of the All-Star team, including the coach, received an individual trophy through the courtesy of the Associated Canadian Travellers.

Thirteen-year-old Terry Leche, a patient in the Queen Alexandria Soladium last year for four months, officially opened the game as he took a couple of swings at John Furmston's offerings and drove one back to the mound to get the game under way.

In the field events the base-running competition drew the most response from the bumper crowd as they urged their favorites around base paths. George Brown of the B.C. Forest Products was the surprise winner as he beat out some well-known swifties in the persons of Ronnie Benn, Bernie Clarkson and Tim Walker. Brown circled the hassocks in the fast time of 10.4 seconds to edge out Benn and Clarkson, who ran the distance in 10.7 seconds.

Furmston won the fungo-hitting contest whe he drove out a ball 300 feet to beat his team mate, Archie Sluggett, by 10 feet. Quinton Mar of Chinese Students placed third in this event with a drive of 280 feet.

GARNET MOST ACCURATE

In the outfielders' accuracy throws Toad Garnet of Pitzer & Nex was the only contestant to throw a ball in the box at home plate. He won the Ronson lighter donated for this event.

Ken Gunter of Pitzer & Nex put three pitches out of five tries in the box supplied for the pitchers' accuracy tests. He won from Furmston and Stan Tenning who threw two in the box.

Don Robinson out-threw all the catchers from home plate to second base to walk off with his third presentation of the day.

The senior A league reverts back to league play tonight when Pitzer & Nex meet the Bluebird Cabs at 6.30.

Short score follows:

		R.	H.	E.
Coaches Team	100 001 011 0	4	6	1
All-Star Team	101 100 100 1	5	10	2

(10 innings).
Ross, Gunter (6), Sluggett (10) and Wiebe, Embleton (7); Furmston, Tenning (6), Martin (8), Furmston (10) and Chow, Wilson (6).

Naval Golfers Bow To Servants

Civil Service scored an 18-12 victory over Royal Canadian Navy in their annual golf tournament yesterday at Gorge Vale.

Low gross honors were captured by W. Bird who carded a 79. Capt. Spencer won the low gross award with his 70.

Closing Birdie Gives Furgol Western Title

DAVENPORT, Ia. (UP) — A final putt gave Marty Furgol the Western Open golf championship he chased over 72 holes of gruelling golf.

Furgol was playing in the last threesome as dusk shadowed the Davenport Country Club yesterday during the final round. Going onto the last hole, he needed a birdie for victory and a part for a tie with Cary Middlecoff. He plunked his approach three feet from the pin, calmly tapped in the ball for his birdie and won with a 270. His final round was 65.

Middlecoff finished with a 66 to bring his total up to 271. The two had been tied for fourth place with Johnny Palmer of Badin, N.C., as they teed off for the final grind.

Sam Snead of White Sulphur Springs, W.Va., and George Fazio of Pine Valley, N.J., were deadlocked for the lead at 202 entering the final round, but they couldn't keep up with Furgol's precision as the tournament closed.

PAIGE BACK WITH VEECK

ST. LOUIS (AP) — Leroy (Satchel) Paige will follow Bill Veeck to St. Louis Browns.

The club announced Saturday that the Negro hurler will report today to sign a contract. He has been pitching for Chicago Giants, a Negro club.

Paige, who avoids a direct answer about his age, broke into major league ball under Veeck when the Brownies' new owner controlled Cleveland Indians.

Hendra Paces Albions To First Cricket Victory

Cricket enthusiasts were treated to a great display of individual batting at Beacon Hill Park yesterday as Albions downed Alcos 91-47.

Dennis Hendra, a comparative newcomer to local cricket, personally led Albions to their first victory of the season by batting up a total of 65 runs to take batting honors for the week-end.

After the intermission, Hendra came back in a bowling role to take seven wickets for 15 runs. His bowling partner Ted Oakman took the other two wickets for 26 runs.

Moss was best bat for the losing side amassing 18 runs before going out leg-before-wicket.

BAY BOOST LEAD

On Saturday Oak Bay extended their league leadership to three points by downing Incogs and Five C's whipped Cowichan 97-35.

In the five C's-Cowichan game, two bowlers Harper and Walton performed bowling hat-tricks for their teams. Jack Payne was high bat with 47 runs for the Churchmen.

Scorecard follows:

ALBIONS

Sherratt, b Twamley	1
Hendra, c Davison, b Attwell	65
Stanley, b Twamley	2
T. Oakman, b Moss	6
McIlvenny, lbw Twamley	0
Bowkett, not out	13
Cornfield, lbw Moss	1
Parry, b Moss	0
Percy Foyer, lbw Moss	0
Peter Foyer, b Attwell	1
Ted Dean, c Twamley, b Attwell	0
Extras	2
Totals	91

ALCOS

Twamley, b Hendra	10
Davison, b Hendra	6
Boyes, c Cornfield, b Hendra	1
Scroggs, b Oakman	0
Moss, lbw Hendra	18
Wilkinson, b Oakman	3
Teasdale, hit wicket, b Hendra	0
D. Easum, c and b Hendra	0
Bains, run out	3
Attwell, not out	3
Neal, b Hendra	0
Extras	6
Totals	47

BOWLING ANALYSIS

ALBION	O.	W.	R.
Twamley	9	3	21
Neal	4	0	20
Moss	7	4	22
Attwell	2.3	3	6

ALCOS	O.	W.	R.
Oakman	8	2	26
Hendra	8	7	15

Betting Marks Set

CALGARY (CP)—Two wagering records, one for a single day and the other for a one-week stampede meeting, were established at Calgary's exhibition race track last week.

Total play for the seven-day meeting amounted to $711,904. The one-day record was set Saturday when $155,147 poured through the mutuels.

Roach, Cooper Share Skeet-Trap Honors

By ROY THORSEN

Victoria's Jack Roach and Willard Cooper of New Westminster were the "big guns" in the island skeet and trap shooting championships tournament that attracted scores of shooters and hundreds of spectators to the Albert Head Road grounds during the week-end.

Displaying fine markmanship Sunday, Roach annexed the 100-bird Vancouver Island championship trap trophy to sit alongside the B.C. trap title silverpiece he won earlier this month in the Vancouver tournament.

Cooper, of the widely-known Cooper family on the New Westminster outdoor front, topped the field to win the V.I. skeet 100-bird title in the opening day of the big scattergun tourney Saturday.

In the Sunday featured event Roach, an A Class shooter, went "straight" in the first 25 birds he went to the posts to bang away at. He muffed one in each of the two subsequent matches and in the latter scored a 23 to wind up with 96x100. James S. Robertson, Vancouver, former V.I. trap titleholder, finished up second place in the "A" resident bracket. Jim broke even with Nanaimo's Ernie Johnson but won the shoot-off by one bird. The pair only missed three birds in 50.

MISSED ONCE

A top-flight marksman for young fellow who recently went straight in three 25-bird events on the skeet and missed but one in the fourth event to finish with a 99x100 and walked off with the island Canadian resident "A" Class laurels.

Victoria's Bill Johnston, the young fellow who recent went 123 straight for a new local record, was only able to make a 95 to finish next to Cooper.

The meet was declared by club officials to be one of the best ever held on the local scene, including previous B.C. title events. The crowd was heavy and shooters came from many B.C. points and from south of the border.

In the visiting non-resident ranks, Bruce Stoddard, Yakima, a constant visitor with his wife, Evelyn, for many years, and V. H. Witte of Wenatchee emerged with high scores in the two featured 100-bird title events. Stoddard was top scorer among the visitors in the trap title event with a 97x100. Witte posted a 98x100 to score "top gun" laurels among visitors in the skeet No. 1 event and was next to Stoddard on the traps with a 97x94.

William E. Hawkins, the Connecticut Yankee who adopted Canada as his homeland a few years ago, excelled himself during the week-end.

Now living at Saanichton, Hawkins walked off with the trophy donated by Ernie D. Todd —and $25 cash—for posting the highest score at 50 birds in traps and 50 birds in skeet. Bill rang up a 47x50 in skeet and 49x50 at traps to compile a 96x100, the best score ever accomplished in this event, Ted Bailey reported.

CURRAN WINS SHOOT-OFF

R. Curran, Courtenay, and Victoria's Tom Zaccarelli finished even with 95x100 in the traps event in B Class, Curran winning the shoot-off. In C Class in this event, Dr. A. D. Bechtel topped the field with 88x100, A. G. Brown, Victoria, the runner-up, with 80.

Hawkins won B Class in the skeet title event with 92x100, Wallace H. McMillan, the runner-up, with a 90. Fay Lim of the Victoria Chinese Community team, popular in the club, was C Class winner in this event with an 81, and Tom Garner, Duncan, was next with a 75.

U.S. TEAM WINS

The United States visiting team defeated the Canadians in the international trap team shoot. Team of Lou Simonsen and B. Sweeney of Seattle, Witte and Mr. and Mrs. Stodard beat the B.C. team 116 to 114. Resident team was composed of Roach, Johnson, Robertson, Zaccarelli and Curran.

Stoddard was high gun in the three trap events, posting 183. In the resident ranks, Roach was the big man with 182. Robertson posted a 177 and Bill Dalzeill a 175. Other Sunday events were handicap and doubles events.

Murray Laidlaw, Vancouver, C.I.L. representative in the west, in the professional ranks posted scores of 93x100 in both the trap and skeet events and rated higher than other B.C. residents in the aggregate trap totals. Laidlaw is an annual visitor and a valuable help in the statistical department in big shoots.

GOOD SCORES

Other A Class marksmen who posted scores over the 90-mark in the trap title event were Clarke Atchison, 93; Ted McFeely, 92; Roger Monteith, 91; Lou Horth of Sidney, 92; S. Torko, Ladysmith, 94, and Johnny Wenger, Victoria, 92. In the visitors class Simonsen posted a 93x100. In B Class, J. W. Green and B. Traer ranked next to the top two, Curran and Zaccarelli, while G. Tomlin was third in C Class with a 77x100.

In the 100-bird skeet title events, Simonsen of Seattle posted a 95x100 in the U.S. ranks. Resident A Class shots who did well were Pottinger, Victoria, 94; F. Cooper, New Westminster, 94; Bailey, Victoria, 91, and Dr. Bechtel, Victoria, 91.

Handicap winners in the Saturday skeet program were Witte, W. Cooper, Hawkins, Pottinger, J. S. Roberts, F. Cooper, McMillan and Bill Johnston.

Prizes were presented by President Atchison at the close of the shooting last night.

Veeck Hasn't Talked To Sick About Hornsby

SEATTLE (AP) — Emil Sick, owner of the Seattle Rainiers, says Bill Veeck, new owner of the St. Louis Browns, hasn't contacted him regarding Rainier manager Rogers Hornsby.

Veeck has mentioned Hornsby prominently among the men he would like to have as manager of the Browns.

"Veeck hasn't asked me for permission to talk to Hornsby," said Sick. "He's doing a lot of talking back there, but I guess it's mostly for the papers."

Hornsby himself said:

"It would take a lot of money to get me back to St. Louis. After all, it will take Veeck three or four years to build up the Browns, and the manager will get the blame while they're losing."

City Peewees Stop Nanaimo

Victoria all-star peewee lacrosse team made their trip to Nanaimo a victorious one Saturday as they defeated the Nanaimo peewees, 13-5.

Victoria led 8-4 at the end of the first half and held Nanaimo to a single goal in the second half while scoring five goals themselves.

Harvey Barker was the big gun in the local attack, scoring twice and garnering five assists. Jack Shewers scored four goals for Victoria, while the Brice brothers, Leslie and George, each scored twice.

MANTLE DEMOTED BY YANKS

DETROIT (AP) — Mickey Mantle, the springtime wonder boy of New York Yankees, was demoted to the minors today.

The 19-year-old rookie, who had rocketed to fame on the strength of a .403 batting average in spring training, was optioned to Kansas City, New York's farm club in the American Association.

His place on the Yankee roster was taken by Art Schallock, little southpaw pitcher from Hollywood.

Mantle, after a fast start, slumped and became an easy mark for American League hurlers. He struck out 52 times in 69 games. But he still leads the club in runs batted in with 45. His batting average is .260.

Native Sons Bow Again— To Indians

Nanaimo Native Sons were handed their 15th defeat of the season Saturday as North Shore Indians thumped them 20-9 in an Inter-City Lacrosse League game at Nanaimo.

Indians built up a whopping 13-4 half-time lead but were held to fairly even terms in the last half, outscoring the Sons 7-5 in the last two quarters.

Two Indians, Marino Cervi and Mel Jones scored four goals aplece while Callette notched three. Harry Irwin and Lisle Scott, two Nanaimo imports, banged in two goals each.

LITTLE DEFENCE

The game was wide open as witnessed by the 83-shot total that the goal-keepers Fred Fulla and Stan Joseph were called on to handle. Fulla stopped 30 and Joseph deflected 24.

Referees Wilkes and Lee had a busy evening, handing out a total of 36 minutes in penalties. Scott drew 12 of Nanaimo's 25 minutes share and Joe Durante received five minutes for Indians.

North Shore are now within two points of third-place Vancouver Combines.

BOX SCORE

NANAIMO	S	G	A	P	INDIANS	S	G	A	P
F. Fulla	0	0	0	0	Josephs	0	0	0	0
Scott	4	2	0	12	Harris	5	2	1	0
Nickle	2	1	1	0	Bremner	1	0	0	0
Garland	0	0	0	0	Anderson	3	1	1	0
Calverly	1	0	0	0	M. Crema	7	0	0	2
B. Bennie	2	0	0	2	L. Crema	4	3	0	0
Don White	2	0	0	0	Hull	1	0	1	0
Morelli	6	1	1	0	Durante	5	1	0	5
E. Bennie	2	0	0	7	Jones	5	4	1	0
N. Fulla	0	0	0	0	Callette	7	3	0	2
Patterson	4	1	0	2	Duncan	2	1	0	0
Irwin	5	2	0	0	Pommville	3	0	0	0
Doug. White	1	1	0	0	Bradford	1	1	0	0
Tom White	4	1	0	0	Cervi	6	4	0	2
Totals	33	9	2	25	Totals	50	20	4	11

Shots stopped:	1st	2nd	3rd	4th	Total
Fulla	7	8	7	8	— 30
Josephs	6	7	4	7	— 24

Score by periods:					
Indians	4	9	4	3	— 20
Nanaimo	2	2	2	3	— 9

Referees, Wilkes and Lee.

TIME OUT!

By Jeff Keate

"If you can't learn to lose pleasantly, Ladies, we'll have to ask that you leave the track!"

BASEBALL
TONIGHT

8 P.M.
at
Royal Athletic Park
WENATCHEE CHIEFS
Vs.
VICTORIA ATHLETICS
Tickets Go On Sale 9 a.m. Box Office
Royal Athletic Park
B 5632
BECOME AN A.B.C. BOOSTER
MONDAY, AUG. 6
PORTLAND BEAVERS
Vs.
VICTORIA ATHLETICS

Bottled BEER ★
FREE DELIVERY
Phone
G4179
25c per dozen paid for empties. Please have them ready when the driver calls.

"GOLD SEAL" USED CARS
RECONDITIONED WITH WRITTEN WARRANTY
Look for the "GOLD SEAL." A penny saved is a penny earned. You save more than pennies when you buy a "GOLD SEAL" Used Car. See this "SPECIAL."
1949 VANGUARD SEDAN. Heater. In perfect condition. Fashionable metallic green. "GOLD SEAL." $1495
OVER 50 USED CARS AND TRUCKS TO CHOOSE FROM
J. M. WOOD MOTORS
1061 YATES G 7196 837 YATES

This advertisement is not published or displayed by the Liquor Control Board or by the Government of British Columbia.

Amalgamation Means End To Western Canada Loop

EDMONTON (CP)—The cream of the Western Canada Major Hockey League—Calgary Stampeders, Edmonton Flyers and Saskatoon Quakers—has amalgamated with the professional Pacific Coast Hockey League.

This was announced early today by Al Leader, president of the P.C.H.L., after an 11-hour meeting here of representatives of the three prairie clubs and officials of the coast league.

Already in the league are Vancouver Canucks, New Westminster Royals, Victoria Cougars, Tacoma Rockets and Seattle Ironmen.

The amalgamation, first broached by the prairie teams who were dissatisfied with the Canadian Amateur Hockey Association's major series innovation, sounded the death knell of the Western Canada Major League.

Until the amalgamation, Calgary, Saskatoon, Edmonton and Moose Jaw were to form the amateur W.C.M.H.L. in the 1951-52 season, Moose Jaw replacing Regina which dropped out recently.

The change in allegiance will bring professional hockey to the prairies after a 15-year absence.

In the addition of Calgary and Edmonton, at least, the coast league now takes in centres which boast crowds of 7,000 and better for almost all games.

The amalgamation meeting did not end until 1 a.m. M.S.T. (3 a.m. C.D.T.) today and their discussions only for a short supper period last night.

Two big problems still are unsettled in planning for the enlarged league.

Main Problems Unsettled

First, there is the league schedule, a ticklish affair with the Rocky Mountains separating the prairie teams from those on the coast, which now are within convenient travelling distance of each other.

Second, there is the question of whether the league will operate as a compact eight-team circuit or on an unbalanced basis with three and five-team divisions.

Leader said he hopes to make an announcement on these and other points within the next few days. He was to leave today for Calgary.

Final details are to be settled at the league's semi-annual meeting in Seattle August 29.

If the league operates in two divisions, such as the American Hockey League, the divisional winners likely will meet in the play-offs for the league title. In a compact eight-team league, the top six teams probably would enter the play-offs.

70-Game Schedule Likely

The prairie teams likely would be grouped in one division if the league was split. This would mean 20 or 30 games of inter-sectional play for each club. The rest of the schedule quota would be filled by the clubs within their own divisions.

Last year the P.C.H.L. had a 70-game schedule, the W.C.M.H.L. a 60-game schedule. It is understood the coast teams wish to continue the 70-game schedule.

No decision was made at the meeting on a possible new name for the enlarged league.

At the meeting were Leader, Henry MacKenzie, New Westminster, Fred Hutchinson, Victoria, Frank Dotten, Seattle, Murray (Muzz) Patrick, Tacoma, Norman Couch, Nick Senick, Reg Gyles and Harry Lyon, Saskatoon, Lloyd Turner and Jack Moir, Calgary, James Paul, Frank Currie, Harry Maddison Gordon McDonald, Barney Stanley, Ed Clark, Fred Kemp, and Lawrence Rye, Edmonton. No one attended from Vancouver.

Indians Near Capilanos By Two-Timing Senators

The Spokane Indians are only a game and a half back of front-running Vancouver in the Western International League pennant chase, thanks to the Sunday ban on baseball in Canadian British Columbia.

Vancouver rested yesterday because of the ban and the Indians, with an assist from the surprising Wenatchee Chiefs, tightened the race by sweeping a doubleheader with Salem, 5-4 and 4-3. The game and a half margin between the two clubs was the narrowest since the early days of the 1951 season.

Both games at Spokane were forced into extra innings. The first contest, scheduled for seven innings, was won by Spokane in the last of the ninth. Salem forced the second game to 12 innings before yielding to the Indians.

BRAVES WIN PAIR

Tri-City defeated Yakima 5-2 and 3-1 in another Sunday doubleheader. Southpaw Cy Greenlaw held the Bears to six hits in winning the seven-inning opener. Augusto Zande gave up seven scattered hits in the regulation nightcap.

Scores follow:

First Game—		R.	H.	E.
Tri-City	202 100 0—	5	11	0
Yakima	010 200 0—	3	6	0

Greenlaw and Pesut; Aubertin, Anderson (1), Del Sarto (3), Powell (5) and Brenner.

Second—

Tri-City	010 010 000—	2	6	1
Yakima	000 000 001—	1	7	0

Zande and Pesut; Boemler and Tiesiera.

First Game—

Spokane	000 103 001 —5	9	1	
Salem	101 002 000—	4	6	3

Marshall, Roberts (2½) and Nulty; Monroe and McKeegan.

Second—

Salem	201 000 000 000—3	13	2	
Spokane	000 001 110 001—4	13	2	

Wilkie and McKeegan; Bishop and Sheets.

SATURDAY

First Game—

		R.	H.	E.
Wenatchee	100 300 0—4	7	1	
Vancouver	020 000 0—2	6	1	

Gassaway and Neal; Hernandes and Ritchey.

Second Game—

Wenatchee	000 201 002—5	12	4	
Vancouver	010 030 000—4	9	1	

Breisinger, Kanshin (9) and Neal; Snyder and Ritchey.

Tri-City	003 001 101—6	13	2	
Yakima	006 010 01x—8	17	4	

Berriesford, Stone (8) and Pesut; Barrett, Del Sarto (7) and Tiesiera.

Salem	403 322 010—15	13	1	
Spokane	201 000 000— 3	11	4	

De George and McKeegan; Wyatt, Palm (3) and Sheets.

AUTOMOTIVE REPAIRS
E 0641
HAWKES BROS. GARAGE
Expert Workmanship
Quick Service
404 MOSS ST.

ELIMINATE CORROSION WITH
*CHRYCO
POWER-LINE BATTERIES
FEATURING NEW CHRYCO SAFETY VALVE

Here's news! Famous, dependable Chryco Batteries have been *improved* in many ways . . . including the Chryco Safety Valve which adjusts water to exactly the right level . . . prevents overfilling . . . corrosion . . . and lengthens battery life.
Your Chryco Battery can be installed in minutes at your Chrysler-Plymouth-Fargo or Dodge-DeSoto dealer's.
*A trade-mark of the Chrysler Corporation of Canada, Limited
CHRYSLER CORPORATION
OF CANADA, LIMITED
PARTS DIVISION WINDSOR, ONTARIO

INDICATIONS POINT TO SALMON RUN BEING NEAR

The big salmon have arrived in Cowichan Bay and adjacent waters, it was shown in catches made during the week-end as the Cowichan Bay Salmon Club's 1951 salmon ladder derby got under way.

Jack Strougler and Sid West, both of Duncan, reeled in heavies on Saturday, the day before the derby opened, but derbyists in some 30 boats could not find them as they scoured the waters Sunday.

Strougler reeled in a 42½-pounder Saturday on a 5½ Wonder spoon by the Mountain in the bay. West caught a 31.08-pounder on a Sea King pearl-pink plug. They could not qualify for buttons as they did not have 1951 club memberships. Strougler's catch was a potential top-weight fish for the season.

Jack Philips, Deerholme, took the $10 cash prize for catching the biggest salmon by a male during the day, 15.04 pounds. Only other derby entry was a 10.08-pounder by Dee Bradley, Duncan. No female fisherman weighed in a salmon. There was $10 prize for females to shoot for. Tommy Merrick, club veteran, took a 20-pounder yesterday but was not entered in the derby.

Bosox Retain A.L. Lead; Dodgers In Twin Defeat

Ned Garver . . . Bob Hooper . . . Sam Zoldak . . . Conrad Marrero . . . Murry Dickson . . . Dutch Leonard . . . all fine pitchers, but unfortunately they all toil for second-division clubs.

There are many observers who rate Garver the best pitcher in the American League. The 25-year-old righthander has won 12 games for the cellar-dwelling St. Louis Browns. He might now be pushing 20 with a first-division outfit.

Garver doesn't pick his spots either. Seven of his dozen triumphs have been against contenders. He whipped the league-leading Red Sox with five hits 3-1 yesterday in the opener of a doubleheader.

The Sox won the nightcap 9-5 to widen their lead to two games over Chicago White Sox, who lost to Philadelphia Athletics 3-1 and 5-0.

Hooper, 29-year-old righthander, mastered the White Sox for the third time this season, and Zoldak yielded only one hit, a third-inning single by Chico Carrasquel.

Hooper won his own game with a three-run homer. Zoldak faced only 28 men. He walked one and struck out one.

NEW LEAGUE RECORD

Chicago's one bright spot was the fielding of Carrasquel. Chico set a league record for errorless chances accepted at shortstop at 289 in 51 games. The old mark of 288 was held by New York's Phil Rizzuto.

Marrero, diminutive Cuban righthander, won his ninth game for Washington as the sixth-place Senators split with Cleveland. After Marrero won the opener 7-4, the Indians took the second game behind Mike Garcia, 7-2.

YANKS SPLIT

The Yanks divided a pair in Detroit to move up within three-tenths of a percentage point of the second-place White Sox. After Fred Hutchinson pitched the Tigers to a 5-3 victory, the Yankees eked out an 8-7 nightcap win.

Brooklyn's National League-leading Dodgers lost both ends of a doubleheader to Cincinnati 5-2 and 6-5. But their lead was shaved only one game, to eight, as both St. Louis Cards and New York Giants divided in twin bills.

Dickson, Pittsburgh's little righthander, held the Giants hitless in four relief innings to register his 11th win as the last-place Pirates won the first game 7-6 in 12 innings. The Giants took the second game 8-3 as Jim Hearn hurled his eighth victory.

Philadelphia's Phils whipped the Cards 6-4 after St. Louis won the opener, 7-4. Stan Musial paced St. Louis to its first-game win with his 17th and 18th homers.

After Warren Spahn blanked Chicago 7-0 the Cubs came back to whip Boston Braves 10-4. Leonard registered his seventh victory in relief for the Cubs as Hank Sauer blasted his fifth homer in six days. The shutout was Spahn's fifth of his nine wins.

Scores follow:

AMERICAN LEAGUE

First Game—		R.	H.	E.
Philadelphia	000 000 003	3	6	1
Chicago	000 000 001	1	10	0
Hooper and Tipton; Gumpert and Courtney.				
Second—				
Philadelphia	000 100 004	5	11	0
Chicago	000 000 000	0	1	1
Zoldak and Murray; Judson, Rotblatt (9) and Niarhos.				
First Game—				
New York	000 200 001	3	9	1
Detroit	201 001 10x	5	10	1
Kuzava and Berra; Hutchinson, Stuart (9) and Robinson.				
Second—				
New York	510 000 101	8	11	1
Detroit	000 101 023	7	9	3
Morgan, Reynolds (9) and Berra; Bearden, Borowy (2), White (8) and Ginsberg.				
First Game—				
Washington	300 310 000	7	14	1
Cleveland	010 002 001	4	12	1
Marrero and Guerra; Chakales, Zuverink (4), Fahr (5), Brissie (7) and Tebbetts.				
Second—				
Washington	000 000 200	2	7	1
Cleveland	201 400 00x	7	8	0
Hudson, Haynes (4) and Klutts; Garcia and Hegan.				
First Game—				
Boston	001 000 000	1	4	0
St. Louis	000 200 00x	3	8	0
Nixon, Wight (4), Masterson (7) and Rosar, Moss (7); Garver and Lollar.				
Second—				
Boston	061 010 100	9	14	2
St. Louis	001 000 022	5	10	0
Scarborough and Moss; Kennedy, Mahoney (2), Sleater (6) and Batts.				

NATIONAL LEAGUE

First Game—		R.	H.	E.
Cincinnati	100 011 200	5	9	1
Brooklyn	100 001 000	2	7	1
Blackwell and Howell; Roe, King (9) and Walker.				
Second—				
Cincinnati	010 000 500	6	12	0
Brooklyn	000 210 020	5	11	3
Ramsdell, Wehmeier (7), Smith (8) and Pramesa; Howell (7); Schmitz, Haugstad (7), King (9) and Walker.				
First Game—				
Chicago	000 000 000	0	5	0
Boston	101 020 12x	7	12	0
Hiller, Hatten (6) and Owen; Spahn and St. Claire.				
Second—				
Chicago	400 010 050	10	11	0
Boston	000 400 000	4	12	2
Rush, Leonard (5) and Owen; Nichols, Estock (1), Cole (5), Chipman (6), Paine (8) and Cooper.				
First Game—				
Pittsburgh	002 000 202 001	7	11	2
New York (12 innings).	000 501 000 000	6	8	0
Friend, Walsh (5), Wilks (7), Dickson (9) and Garagiola; Maglie, Gettel (7), Koslo (9) and Westrum.				
Second—				
Pittsburgh	000 021 000	3	10	2
New York	010 130 30x	8	15	1
Werle, Walsh (5), La Palme (6), Wilks (7), Friend (8) and McCullough; Hearn and Noble.				
First Game—				
St. Louis	200 100 220	7	13	0
Philadelphia	000 300 001	4	9	1
Brecheen, Crimian (6), Brazle (9) and D. Rice; Johnson, Konstanty (7), Thompson (8), Hansen (8), Candini (8) and Wilber.				
Second—				
St. Louis	000 022 000	4	10	0
Philadelphia	030 001 00x	4	11	0
Poholsky, Chamber (2), Brecheen (2), Crimian (5), Brazle (7) and D. Rice; Heintzelman, Konstanty (6) and Seminick.				

BABE AND CO. GIVES BRITISH RED FACES

LONDON (AP)—Babe Zaharias and company, now touring England, showed British men golfers—including four Walker Cup players—how it is done.

The women, playing the British men on even terms, won by 6½ to 2½.

The Britons won the foursomes by 2-0 with one halved. But the American women won all six singles.

In the top singles, the Babe beat Leonard Crawley, former British champion, and a Walker Cup player, 3 and 2.

Betty Jameson defeated Gerald Micklem, another cup international, 5 and 4.

Wilson, Jackson Dominate Net Meet

A triple win by Bessie Wilson stole the spotlight at Saturday's finals in the city tennis championships. Mrs. Wilson won the women's singles titles and shared in both the women's doubles and mixed doubles titles.

She won her singles crown over Diana Knowles in straight sets 6-3, 6-2. She partnered with Tommy Elmsley to win the mixed doubles 6-1, 7-5, from Edna Hicks and Beryl Keyes, and won the mixed doubles with Bert Jones as her partner. The couple won 6-2, 6-2 over veteran Carl Brand and one of the city's top women prospects, youthful Isabel Henley.

FIVE-SET BATTLE

The men's singles play was the closest of the championships with extra-set play the trend. Rex Jackson finally came out on top by defeating Peter Peacock, who was first to tire. Jackson won 5-7, 6-2, 3-6, 6-0, 6-2.

Jackson became the iron man of the championships when he teamed up with Jim McArthur in the men's doubles to win the marathon final from the Victoria Lawn Club champions Bill Dunbar and Jack Parker 7-5, 7-5, 1-6, 3-6, 6-3. It is Jackson's second doubles title in three years and McArthur's third in four seasons.

The women's flight final was won by Mrs. Mary Payne of the R.C.N. She defeated Peggy Woods of Saanich 6-1, 6-2.

BASEBALL STANDINGS

W.I.L.

	W.	L.	Pct.	G.B.
Vancouver	59	30	.663	
Spokane	58	31	.653	1
Wenatchee	43	44	.494	13
Salem	43	46	.483	16
Tri-City	42	48	.467	17½
VICTORIA	38	52	.422	21½
Tacoma	37	51	.420	21½
Yakima	43	53	.391	24

AMERICAN LEAGUE

	W.	L.	Pct.	G.B.L.
Boston	51	31	.622	—
Chicago	50	34	.595	2
New York	47	32	.594	2½
Cleveland	47	34	.580	3½
Detroit	36	41	.468	12½
Washington	34	46	.425	16
Philadelphia	34	49	.410	17½
St. Louis	24	56	.300	26

NATIONAL LEAGUE

	W.	L.	Pct.	G.B.
Brooklyn	52	30	.634	—
St. Louis	43	37	.538	8
New York	45	39	.536	8
Cincinnati	40	38	.513	10
Philadelphia	39	42	.481	12½
Boston	35	43	.449	15
Chicago	33	42	.440	15½
Pittsburgh	32	48	.400	19

INTERNATIONAL LEAGUE

	W.	L.	Pct.	G.B.
Montreal	57	29	.663	
Buffalo	46	38	.548	10
Syracuse	47	40	.540	10½
Rochester	48	41	.539	10½
Toronto	44	46	.489	15
Ottawa	38	51	.427	20½
Baltimore	38	53	.418	21½
Springfield	35	55	.389	24

AMERICAN ASSOCIATION

	W.	L.	Pct.	G.B.
St. Paul	49	40	.551	
Milwaukee	50	41	.549	—
Kansas City	50	41	.549	—
Minneapolis	46	43	.517	3
Indianapolis	42	43	.494	5
Louisville	44	48	.478	6½
Toledo	40	49	.449	9
Columbus	35	51	.407	12½

COAST LEAGUE

	W.	L.	Pct.	G.B.
Seattle	67	45	.598	—
Hollywood	65	47	.580	2
Los Angeles	56	54	.509	10
Sacramento	55	58	.487	12½
Oakland	55	59	.482	13
Portland	53	60	.469	14½
San Francisco	49	62	.441	17½
San Diego	48	63	.432	18½

Have Your Clothes Tailored to Perfection by
BRITISH IMPORTERS
641 YATES ST. E 1612

CRUCIAL SERIES

Propst To Face Chiefs Tonight

Their playoff hopes resting on their ability to knock over the lower-placed first-division clubs in the W.I.L., Victoria Athletics tonight tackle one of these when Wenatchee Chiefs come to town for the opening of a four-game series.

The Chiefs are currently in third place in the league race, 6½ games ahead of the A's. A series sweep for the A's would put them right back in contention.

Wee Jim Propst has been named to start for the A's, the little lefthander being at peak form these days.

Meanwhile infielder Jim Clark arrived in town over the week-end. Clark was signed as a free agent early last week and according to manager Bob Sturgeon, "reports on his ability are encouraging." Nothing more has been heard from pitcher Bill Carr since he was scheduled to report last Tuesday.

General manager Reg Patterson has wired Carr's home but no reply has been forthcoming.

On Saturday the A's divided a twin bill with Tacoma Tigers, taking the afternoon contest, 9-4, and dropping the twilight affair to Hal Dodeward, 6-1.

GREAT CATCH

The afternoon game was a long drawn out umpire-baiting duel with John Tierney going the route for the locals. Bill White made what was probably the most spectacular play of the game in the second inning which got Tierney out of a bad jam.

With the A's leading 8-3, the bases loaded and two men out, John Kovenz hit a long drive into right field. White made a leaping catch against the wall to retire the side, when a miss woud have meant three runs and the typing run at the plate.

SMITH LOSER

In the nightcap, Dodeward limited the A's to six hits while Ron Smith was giving up seven.

The Tigers, however, made better use of their opportunities, Dodeward spiking every threatened uprising in effective fashion. It was the ex-Washington State pitcher's first W.I.L. win.

BOX SCORES

AFTERNOON GAME

Tacoma	AB.	R.	H.	PO.	A.	E.
Israel, 1b., cf.	2	0	0	4	0	0
Kovenz, lf., rf.	4	0	0	3	0	0
Catron, 3b.	5	0	4	0	3	2
Moran, 1b.	3	0	0	1	0	0
Watson, rf.	2	0	0	0	0	1
DiMaggio, cf., lf.	3	2	1	0	0	0
Bache, ss.	5	1	3	0	2	1
Dubbers, 2b.	4	0	0	3	0	0
Lundberg, c.	3	0	0	10	0	0
Miller, p.	1	1	1	0	0	0
Mihasek, p.	0	0	0	0	0	0
Schulte, p.	2	0	1	2	1	0
Total	34	4	9	24	6	4
Victoria						
Dunn, ss.	3	2	0	3	0	0
Pries, 3b.	3	1	0	2	7	0
Jackson, 1b.	2	0	1	16	1	0
† R. White, 1b.	2	0	0	3	0	0
Thompson, cf.	4	2	2	3	0	0
Thrasher, c.	4	0	1	3	0	0
W. White, rf.	5	2	3	3	0	0
Diercks, cf.	5	2	2	1	0	0
Sturgeon, ss.	5	0	2	3	1	0
Tierney, p.	5	0	1	0	1	1
Total	38	9	12	27	10	1

† Struck out for Jackson in 4th.

Tacoma	011 100 100—4
Victoria	110 321 01x—9

Losing pitcher: Miller. Earned runs off: Miller 3, Mihasek 0, Schulte 2, Tierney 3. Hits off: Miller 5 and 5 runs in 4 innings; Mihasek, 2 and 2 runs in ⅔ inning; Schulte, 5 and 2 runs in 3⅓ innings. Struck out by: Miller 4, Schulte 5, Tierney 3. Bases on balls off: Miller 3, Mihasek 2, Tierney 10. Passed balls: Thrasher. Left on bases: Tacoma 14, Victoria 12. Two-base hits: W. White 2, Tierney, Diercks 2, Thompson. Runs batted in: Thompson, Israel, Tierney, Bache, Dunn, Jackson 2, Sturgeon. Pries, W. White 2, Schulte, Catron. Sacrifices: Jackson, Thrasher. Double play: Jackson-Dunn. Time: 2.33. Umpires, Valencourt and Rose

EVENING GAME

Tacoma	AB.	R.	H.	PO.	A.	E.
Israel, cf	4	0	0	2	0	0
Kovenz, rf	4	2	2	2	0	0
Catron, 3b	4	1	1	0	1	0
Moran, 1b	4	2	2	11	0	0
DiMaggio, lf	3	1	0	1	0	0
Watson, c	4	0	1	3	0	0
Bache, ss	4	0	0	2	8	0
Dubbers, 2b	4	0	0	6	3	0
Dodeward, p	3	0	1	0	3	0
Totals	34	6	7	27	15	0
Victoria	AB.	R.	H.	PO.	A.	E.
Dunn, ss	5	0	1	2	5	1
Pries, 3b	4	0	1	1	1	0
Jackson, 1b	4	0	1	11	1	0
Thomson, lf	4	0	1	2	0	0
Martin, c	3	0	0	1	0	0
W. White, rf	4	0	1	3	0	0
Diercks, cf	3	0	1	3	0	0
Sturgeon, 2b	2	1	0	3	5	0
Smith, p	2	0	0	1	1	0
* Thrasher	0	0	0	0	0	0
Totals	31	1	6	27	13	1

* Walked for Smith in 9th.

	R.
Tacoma	010 203 000—6
Victoria	000 010 000—1

Earned runs off: Doedward 1, Smith 4. Struck out by: Dodeward 2. Bases on balls off: Dodeward 5, Smith 1.

Hit by pitcher: Pries, Martin by Dodeward. Passed balls, Martin. Left on bases, Tacoma 2, Victoria 10. Home runs, Moran. Two-base hits, Moran. Runs batted in, Moran 2, DiMaggio. Watson 2, Pries. Double plays, Sturgeon-Dunn-Jackson; Bache - Moran; Catron-Dubbers-Moran. Time, 1,53. Umpires Rose and Valencourt.

Germans Take Lead

MUNICH, Germany (Reuters)—Germany claimed a 2 to 1 lead over Italy in their semifinal European zone Davis Cup tie here today.

Gottfried Von Cramm and Rolf Goepfert, Germany, beat Gianni Cucelli and Marcello Del Bello, Italy, 6-4, 4-6, 9-7 in the doubles. Each team has won one of the two singles played. Two singles remain to be decided.

CAPTURE DOUBLE BILL

Seals End Rainiers' Sunday Winning Streak

All good things must come to an end, Seattle Rainiers learned yesterday. And San Francisco Seals were the Pacific Coast Baseball League teachers.

Seals handed the P.C.L. leaders their first Sunday defeat at home this season, ending a string of seven straight double-header sweeps for the Rainiers, by walloping them 6-3 in the regulation first game and 2-1 in the seven-inning nightcap.

Hollywood Stars made it four straight over Portland by taking both games of their twin-bill. Wally Hood, after a shaky start, held Portland to three hits in the last seven innings as he pitched his team to a 4-3 win. Hollywood took the finale 9-2.

First baseman Dee Fandy's wondrous batwork gave Los Angeles an 8-7 triumph over Sacramento in an 11-inning opener. Angels made it a clean sweep with a two-hit, 2-0 shutout in the finale.

Three-hit pitching by Earl Harrist cracked Oakland's five-game losing streak to San Diego with a 4-1 nightcap win. The Padres grabbed the opener 3-1 on two homers by right fielder Jack Graham.

In Saturday games, Seattle lost 9-8 to San Francisco, Hollywood beat Portland 4-2, Los Angeles drubbed Sacramento 8-2 and San Diego whipped Oakland 8-3.

Scores follow:

First Game—		R.	H.	E.
Sacramento	013 011 010 00	7	16	0
Los Angeles (11 innings).	221 010 100 01	8	14	2
Gillespie, Benton (9), Gables (11) and Smith, Lakeman (9); Lade, Chandler (3) and Peden.				
First Game—				
San Francisco	000 420 000	6	11	2
Seattle	010 020 000	3	8	1
Dempsey and Tornay; Brown, Schanz (5), Davis (5), Del Duca (7) and Sheely.				
Second—				
San Francisco	010 001 0	2	6	1
Seattle	001 000 0	1	6	0
Singleton and Orteig; Lyons and Sheely.				
First Game—				
Hollywood	300 100 000	4	8	1
Portland	210 000 000	3	8	0
Hood and Sandlock; Pieretti, Ward (1), Creel (7) and Rossi.				
Second—				
Hollywood	040 100 4	9	12	0
Portland	100 001 0	2	8	2
Lindell and Danper; Heiser, Drilling (2), Fleming (5), DeBiasi (7) and Marcucci.				
First Game—				
San Diego	000 102 000	3	8	1
Oakland	001 000 000	1	5	0
Sipple and Kerr; Ragni and Padgett.				
Second—				
San Diego	100 000 0	1	4	1
Oakland	201 010 x	4	7	0
Kerrigan and Naragon; Harrist and Lamanno.				

LANSDOWNE RESULTS

FIRST RACE—

Reflex Arc (Dodge)	19.60	15.45	$3.90
Magic News (Fields)		7.90	4.65
Nat (A. Martinez)			3.10

Time, 1.47.
Also ran: Be Glory, Top Charge, Federal Agent, Gipsy Bar, April Day.

SECOND RACE—

Black Deer (A. Martinez)	$4.25	$4.00	$3.15
Brighton Upton (Shaw)		14.15	8.05
Elgin Queen (Giacomelli)			8.20

Daily double paid $36.
Time, 1.13.
Also ran: Bethact, Elbis, Van Vic, Spanish May, Cedar Queen, Spartans Last, Red Invader.

THIRD RACE—

Jennys Lass (G. Hernandez)	$11.00	$4.50	$2.40
Big Boy II (A. Martinez)		3.25	2.65
Pineworth (Fields)			2.85

Time, 1.12.3.
Also ran: Lady Interview, Apanosh, Proud Vino, Yuma Chief, Vino Jose.

FOURTH RACE—

Fouraday (Matthews)	$6.05	$3.90	$2.90
Pliny (Coppernoll)		7.05	4.65
Brack (A. Martinez)			4.40

Time, 1.44.
Also ran: Gwynfryd, Kings Honor, Mary Heise, Information.

FIFTH RACE—

Until Now (Marsh)	$26.60	$8.65	$4.55
Sirandy (Fields)		3.70	2.80
Al's Betty (Hernandez)			3.20

Time, 1.46.4.
Also ran: Whirling Grey, Seth Bull, Lou Gallator, Dinamico.

SIXTH RACE—

Ladworth (Giacomelli)	$10.35	$5.35	$3.25
Manor Land (Marsh)		13.05	7.95
Worthy Trupor (J. Martinez)			6.90

Time, 1.43.1.
Also ran: Treasure Boy, Cloniarf, Lady Asia, Stubbs II, Indian Warrior, London Airs.

SEVENTH RACE—

Sco (A. Martinez)	$10.15	$3.90	$2.80
National Debt (Burgin)		3.00	2.50
Donnworth (Matthews)			2.70

Time, 1.11.
Also ran: Barnton, Beau Orage, Come On Steve.

EIGHTH RACE—

Royal Glory (A. Martinez)	$5.10	$2.90	$2.55
Ladner Sim (Clemes)		4.50	3.40
Ginger Cookie (Giacomelli)			3.60

Quinella paid $11.
Time, 1.43.4.
Also ran: Sugar Joe, Lord Pebble, Alac, Dontbarme, Friendless, Plucky Jake, Count Carlos.

Citation Hits Million Mark

INGLEWOOD, Calif. (AP)—Citation is the first million-dollar winner in race history, but the big news today is that he isn't through.

Best by injuries through part of his career, looking like just a so-so horse earlier this season, big Cy hit the peak Saturday when he ran away from the field in the $100,000 Hollywood Gold Cup to win by four lengths.

It boosted the six-year-old's lifetime earnings to $1,085,769. It was the biggest purse of his career, an even $100,000, which Hollywood Park guarantees the winner of its biggest event.

He also won the $100,000 Kentucky Derby as a three-year-old but the winner's net was $91,870.

Oak Bay In First Boxla Loss Of Year

Oak Bay's juvenile B lacrosse team received its first loss of the season last week as Fernwood upset them 7-5. Dave Edgar scored three goals in a losing cause for Oak Bay. Boston and Longpre split four of the winner's goals.

At Stevenson Park Saturday, Fairfield peewees thrashed Oak Bay peewees 9-1. George Brice had four goals and two assists while brother Les scored three goals and a pair of assists.

In the bantam division, Fernwood squeezed past Fairfield 4-3 and Saanich trimmed Oak Bay 5-1.

GAMES TOMORROW

In tomorrow's minor lacrosse schedule, Fairfield will play Fernwood at the Arena at 6.30 in a juvenile B game. A junior game will follow at 7.30 between Jokers and Foul Bay.

The game between Oak Bay and Fairfield, scheduled for Friday, will be played at Stevenson Park at 6.30.

TITLE MATCH SET FOR SEPT. 12

LONDON (Reuters)—Middleweight champion Randolph Turpin will meet Sugar Ray Robinson in a return title bout in New York's Polo Grounds, Sept. 12, it was announced today.

Promoter Jack Solomons announced the fight after conferring with the champion's manager, George Middleton, and a week-end of negotiations by phone between London, New York and Paris.

Solomons, who was trying to get the return bout for Britain, told reporters he was outbid by American promoters.

Turpin is expected to leave for New York within the next month to begin training. He took the crown from Sugar Ray in a surprise victory here recently.

Heals Weekly Rifle Scores

Results of Saturday's scoring at Heals Range follow:

75th B.C. H.A.A. Regiment—Major A. M. Taylor Spittal, 48-46—94; S./Sgt. Dave Mecredy, 46-45—91; V. G. Valleau, 44-46—90; Gnr. Sid Rabey, 47-43—90; Gnr. Ron Mecredy, 44-44—88; H. Cresine, 47-40—87; Sgt. C. Hobson, 41-45—86.

13th Field Ambulance, R.C.A.M.C.—F. Morse, 44-48—92.

Canadian Scottish Regiment (P.M.)—Bdsmn. Frank Drysdale, 45-47—92; Eileen Learoyd, 47-41—88; D. D. Thorburn, 42-41—83; W. C. Thorburn, 43-40—83; H. Harris, 44-39—83; D. Payne, 40-42—82; R. A. Zanelli, 44-34—78; R. Stirling, 38-37—75; B. E. Sealy, 43-30—73; D. Patterson, 29-39—68; J. B. Bennett, 29-35—64.

R.C.E.M.E.—Capt. W. B. McKay, 47-43—90; Major A. E. Evans, 40-45—85; Q.M.S. B. Drysdale, 43-42—85.

No. 89 (Kinsman) Air Cadet Squadron—Sgt. J. A. Brown, 43-46—89; Lac. Merrill Todd, 25-39—64.

TITLE FIGHT WEDNESDAY

Charles-Walcott May Set Attendance Mark

PITTSBURGH (AP) — With a break in the weather there's a chance the attendance record for a Pittsburgh fight may be broken at Wednesday night's 15-round title scrap between heavyweight champion Ezzard Charles and ageless Jersey Joe Walcott.

The fact that the 37-year-old Walcott has lost four previous heavyweight title bouts, two to Charles and two to Joe Louis, doesn't seem to have lessened interest at all.

Walcott probably will enter the ring as sentimental choice of the crowd, although Charles will be heavily favored at better than 3 to 1 odds.

Charles, a skilled infighter who batters his opponents unmercifully, think's he'll knock out Walcott this time, and Walcott is equally confident he'll dispose of the Cincinnati negro via the kayo route.

Promoters are keeping their fingers crossed for clear skies when the fight goes on at Forbes Field, home of the Pittsburgh Pirates at 9 p.m. E.S.T. (10 p.m. E.D.T.).

"We're not trying to get overly optimistic but there's a good chance we may get nearly 30,000 people," said promoter Jack McGinley.

"That's a lot of people but we've got a little more than $100,000 in the till from ticket sales right now."

The all-time record for a Pittsburgh fight is the 27,042 crowd which watched the Billy Conn-Buddy Knox bout in 1942. The top ducat for that bout was $5.75 and the gate was $68,800.

C.B.S.N. will carry the radio network.

Both Charles and Walcott wound up their heavy work yesterday, although Charles scheduled another sparring session today at his camp in Ligonier, Pa.

Border Baseball League Folds Up

GLOVERSVILLE, N.Y. (CP)—The Class C Border Baseball League apparently has folded—at least for this season.

Directors of the six-team Canadian-Americans League voted unanimously Saturday against a merger with four clubs from the Border loop.

That decision and the failure of Border League representatives to attend the meeting apparently marks the end of Border League play, for this season at least.

The Can-Am directors passed a resolution opposing the merger and also voted not to transfer any league franchise from the cities now holding them to new locations.

MY OLD KENTUCKY HOME

Chandler's Theme Song Turns Into Swan Song

READING, PA. (UP)—A. B. Chandler made his theme song his swan song as he stepped out after six and a quarter years as baseball commissioner.

Chandler warbled his beloved "My Old Kentucky Home" to 3,000 persons attending a dedication of the new municipal stadium here yesterday. The dedication was Chandler's last official act as commissioner before leaving—by request — his $65,000-a-year post.

In addition to the song, Chandler made a speech in which he blasted some club owners who want to make baseball "big business" instead of a game.

He said he'd be glad to work for the players as their own commissioner but right now is "unemployed and cannot wait for a job."

He promised "I might be back."

Then he sang "My Old Kentucky Home."

Chandler stepped down after the major league club owners refused to renew his contract when it would have expired in May. By agreement, he quit at midnight rather than work out the remaining time. Until a new commissioner is elected, baseball will be governed by its executive council—National League president Ford Frick, American League president Will Harridge, Cincinnati general manager Warren Giles and Boston Red Sox owner Tom Yawkey.

A committee to "screen" candidates for the job will meet Aug. 1.

Blazing Hot Sun
Sears your scalp - Scorches your hair
But Feel the difference in your Scalp

50 seconds to massage! Feel the soothing pick-up of Vitalis . . . even when sun, wind and water make parchment of your scalp.
And See the difference in your Hair

10 seconds to comb! . . . hair looks neater, healthier, no matter how much you golf, play tennis, sail or swim. Never sticky or shiny . . . gives a "natural" look.
All Summer Long, Play Right Along
With Healthier, Handsomer Hair
"LIVE-ACTION" VITALIS and the 60-Second Workout
A Product of Bristol-Myers—Made in Canada.

Special! Ph. E 8525
Heavy Furnace Wood, all fir, hand picked. Per cord $5.25
Split Wood, fir. Per cord $5.25
Al Coarse Fir Sawdust—By bulk, per unit $2.50
By blower, per unit $5.00
Year Round Supply
EMPIRE FUEL LTD.
E 8525 or B 2424
Immediate Delivery
Deal With an All Union Co.

Don't be Vague ... SAY
Haig & Haig
SCOTCH WHISKY
The Oldest Name in Scotch - Famous for 324 Years
This advertisement is not published or displayed by the Liquor Control Board or by the Government of British Columbia.

IT HAPPENS EVERY SUMMER!

A wonderful weekend outdoors. But Monday: "O-h-h-h, my sunburn!"
Poison ivy, too, can spoil a happy holiday . . .
And painful, itching insect bites.
GET RELIEF TONIGHT!
Cool, soothing OLYMPENE takes the sting out of sunburn instantly and safely! It's antiseptic . . . heals as it soothes! Keep OLYMPENE always on hand for quick relief of insect bites . . . poison ivy . . . hot, itching feet . . . and other summer infections.

A Product of NORTHROP & LYMAN Est. 1854
Soothe ACHING BACK, ARMS, LEGS Tonight WITH...
The ANTISEPTIC Liniment
OLYMPENE
TESTED AND APPROVED BY THE SPORTS COLLEGE
PHONE YOUR DRUGGIST He'll deliver! 4 oz. 75c 10 oz. 1.25

"It's from Birks"

ATTRACTIVE BUDGET TERMS ON
BIRKS RIDEAU
MATCHED SETS
CANADA'S MOST IMPORTANT DIAMOND VALUE
Only Birks — with its exceptional buying power and its own designers and craftsmen — could present such outstanding value. Choice of 18kt. white gold, or 14kt. natural with 18kt. white gold setting. Rings may be purchased separately, if desired.
Sketch enlarged to show detail of design.
As Illustrated (Six Diamonds) 175.00 set
Also Available (Two Diamonds) 100.00 set
ALSO (10 Diamonds) 250.00 set
May Be Purchased on Our Budget Plan If Desired
Sterling Presentation Case and Insurance Certificate at no extra cost.
BIRKS
706 YATES STREET

U.S. Appoints New Expert For Civil Defense

WASHINGTON (UP) — The Atomic Energy Commission today announced appointment of a "bomb protection" expert to help other agencies plan civil defense under atomic attack.

He is Robert L. Corsbie, 45-year-old architect who headed a U.S. team which surveyed A-bomb damage at Hiroshima, Japan, in 1945.

Corsbie is chief of the civil defense liaison branch of the AEC's biology and medicine division. In announcing his appointment the commission said: "He will be responsible for liaison with the federal civil defense administration and other government and private agencies on problems having to do with the effects of atomic weapons, methods of protection against hazards associated with atomic energy, methods of treatment for radiation injuries, and methods for building structures to minimize the radiation and blast effects of atomic weapons."

The AEC said Corsbie is experienced "in bomb protection, camouflage, and protective construction." Since 1946 he has been a New York Central Railroad architect. He was responsible for design of the New York Central terminal at Toledo, O.

BEDTIME STORY

by Thornton W. Burgess

The independent come and go,
And none presumes to tell them no.
—Old Mother Nature.

Of all the independent people in the Great World none is more independent than Jimmy Skunk.

Jimmy was up in the Old Pasture. So was Buster Bear. Both were there for the blueberries growing there. Both were feeling very independent, Buster Bear because of his great size, his big teeth, his great claws and his wonderful strength; Jimmy Skunk for a very different and better reason. Something was bound to happen when the two met, and something did. Buster Bear left the berry patch when they met.

Yet all Jimmy had gone was to stamp his feet and show Buster what a nice big broad tail is his. That tail is a signal. As long as that tail is straight up with the tip bending down, you are safe from Jimmy's little scent gun. But when that big, broad tail is bent over Jimmy's back and the tip falls the other way, it is time to get away from his neighborhood and do it quickly.

Buster didn't leave the Old Pasture then. Grumbling and mumbling he shuffled over to another patch of berries and once more began stuffing himself. In a few minutes Jimmy Skunk shuffled over to that same patch of berries. Buster Bear saw him coming. Buster growled his deepest, ugliest growl. He even added a little snarl. It didn't sound pleasant at all.

Jimmy moved right on. He didn't even stop to stamp his feet. But his tail was up, straight up. Buster heeded the warning. He got out of that berry patch just as he had left the other one. Then he heard something that caused him to stand up for a moment so he could look over the bushes. What he saw caused him to leave in a hurry, going straight back to the Green Forest. What was it he saw? It was Farmer Brown's Boy with a pail. He was coming for berries, too.

Jimmy Skunk couldn't see him. It wouldn't have made any difference to Jimmy if he had seen him. It was a little later when Jimmy met Farmer Brown's Boy on one of the old cowpaths that wind about among the bushes in the Old Pasture. Do you think Jimmy stepped aside for Farmer Brown's Boy? No, sir! He did stop. So did Farmer Brown's Boy. Both were polite. Jimmy went on his way and presently was busy eating berries. Farmer Brown's Boy was equally busy picking berries into that pail. They understood each other perfectly, those two. Each respected the other. Neither was afraid of the other.

A little later both arrived at the same patch of berries, and both began picking, one into his mouth and the other into his pail. Once they were almost side by side. No one else in all the Green Forest and on all the Green Meadows would have dared to come so near Farmer Brown's Boy, even though they knew he was their friend.

Prospectors Survive Great Ordeal

SEPT ILES, Que. (CP)—Safe after a month-long fight against hunger and wild bushland north of here, Michael and James Walsh said today: "Friday the 13th was our lucky day."

The two Toronto prospectors, missing since June 14 from their Lake Ashuanippi camp, were found last Friday 100 miles north of this St. Lawrence River mining supply base.

A Northern Wings Ltd. aircraft brought them here early Sunday where Dr. Gerard Beaulieu treated them for malnutrition, exposure and countless bites from black flies.

Dr. Beaulieu said the Walsh brothers were "extremely weak" but would pull through fine.

Michael, 56, and James, 49, lost 20 pounds each in the ordeal.

Veterans of seven years' field work in northeastern Quebec's Ungava region, the Walsh brothers were prospecting in the Lake Ashuanippi area, when their food supplies became low.

They had two food caches along their proposed route but were unable to find them, they said. When food ran out they lived off wild fruits, lizards and frogs legs.

HIDES TO SHOES

The 500,000,000 pairs of shoes made in the United States during an average year require the use of 22,000,000 cattle hides, as well as hides of other animals.

CONTINUOUS CYCLE

Certain single-celled parasites infesting animals are themselves hosts to even smaller single-celled parasites, according to the Encyclopedia Britannica.

SUN HELMETS
49c EACH
SAVINGS H.Q. for Everything
WHITE and KHAKI SHORTS 75c
SURPLUS CENTRE
1501 GOV'T. G-2713

Kick up your heels, step out and have fun—enjoy your vacation! And for your daily ration of laughs, follow the advice of Pug High and her pal, Jeep, and read BOOTS and the rest of your favorite comics. Phone B 3131, Times Circulation Department, and have The Victoria Daily Times sent to you while you're away.

Keeps You Free of Constipation Trouble!

WHEN you feel logy, irritable, thoroughly down and out because of constipation, take sparkling, delightful-tasting ANDREWS as a refreshing daily health drink. It puts a stop to constipation trouble for good! This is because it contains a special laxative ingredient and works like nature to cleanse your bowels. ANDREWS gently eases poisons and wastes right out of your system—has you feeling like new in almost no time at all. And you will be delighted with the way it refreshes your tongue and mouth, sweetens your stomach, quickly checks biliousness. Ask for ANDREWS effervescent salt—and take nothing else.

THE IDEAL FORM OF LAXATIVE
ANDREWS EFFERVESCENT LIVER SALT
REGULAR SIZE TIN only 45¢

ONE TABLESPOONFUL
SUCH A LITTLE Javex MAKES SUCH A BIG DIFFERENCE!
Flies and germs breed in dirty garbage cans. Keep yours clean and odorless with a regular Javex rinse . . . one tablespoonful to a quart of water.
Javex Canada's most used BLEACHING, WASHING CLEANSING Fluid
AT YOUR GROCER'S — IN 4 CONVENIENT SIZES

Ask Minister Resign Office

STOCKHOLM, Sweden (Reuters)—Stockholm's three biggest newspapers today flouted a government ban and published a report on the conduct of a cabinet minister whose name is linked with allegations of homosexuality and blackmail.

The newspapers—the Conservative Svenska Dagbladet and Liberal Stockholms-Tidningen and Dagens Nyheter—called for the resignation of Nils Quensel, minister without portfolio.

The report resulted from an inquiry by a government-appointed citizens' committee.

The Labor government banned 12 pages of the committee's 323-page report. But three newspapers defied the ban.

Astronomy Course Starts July 30

Twentieth annual summer course in astronomy, sponsored by the Victoria centre of the Royal Astronomical Society of Canada, will begin July 30.

Fee is $1 for the entire course of four Monday night lectures and a tour of the Dominion Astrophysical Observatory.

Lectures will be held in the auditorium at Victoria College. Registration will take place before the first lecture.

USE Gattuso OLIVE OIL WHEN DIETING

American Dollar Premiums . . . granted quickly, pleasantly.

DOUGLAS AT FISGARD
Hudson's Bay Company
INCORPORATED 2nd MAY 1670

Store Hours: 9 a.m. to 5 p.m. Wednesdays: 9 a.m. to 1 p.m. Phone E 7111

Your Holiday Sportswear!

7.95 Swim Suit Classics!
Jantzen, Catalina and Pedigree have again fashioned the season's swim suit favorites! See them at The Bay . . . Trim classic styles in colorful prints and plains. Sizes 34 to 44.
Others at 5.95 to 17.95

Neat Sport Shirts
Cotton broadcloth, sharkskin "Celanese" and Alluracel in tailored styles. Sizes 14 to 20 4.98
Others at 2.98 to 5.95

Tailored Slacks!
Alpine, rayon gabardine, noordyke and wool gabardine. Zipper closing. Sizes 12 to 44 12.95
Others at 7.95 to 18.95
BAY Sportswear, Second Floor

Circle Skirts
4.98 Circle skirts with dots, stripes, geometrics, florals, novelty designs. Assorted colors. Sizes 12 to 28.
Others 3.98 to 6.95

Summer Play Togs Of Cotton Denim!
Ever-popular, ever-comfortable "jeans" in blue and pastels. Sizes 12 to 18. Each 2.98
Wrap-around skirts 2.98 Pedal pushers 2.98
BAY Junior Apparel, Second Floor

Clearance of Summer Straw Hats
7.95
Bonnets, off-the-face, and cartwheel models! . . . in navy, black, natural, pink, orchid. 24 reg 12.95; 24 reg. 10.95

Straw Favorites!
Markdown on a wide selection of smartly styled straw hats! 12 reg. 4.98; 12 reg. 5.98. Now, each 2.98
BAY Millinery, Second Floor

White Seed Bead Jewelry For Summer
Bracelets $1 to 1.50
Earrings $1 to 1.50
Necklaces $1 to 2.98
BAY Jewelry, Street Floor

Peasant-Style Cotton Blouses
Elastic at neck and sleeves. White, pink, blue and yellow . . . with braid trim. Medium. Each 2.49

Peasant Blouses of White Cotton
Elastic at neck and sleeves. Trimmed with eyelet. In white. Small and large only. Each 1.98
BAY Dress Accessories, Street Floor

For Better, Longer Wear The Kaybar Slip
• Famous "burst-proof" seams!
• In pink, white, black, navy!
2.98
Famous Kaybar name! . . . exclusive Kaybar weave! Long-wearing slips in strap or built-up shoulder style. They last because they're made better!

Rayon Panties
Rayon-knit panties in wide-leg style. Lace and wide net trim. In yellow, blue, rose and white. Small, medium and large 4 pairs 2.98

Rayon Nighties
Rayon-knit gowns in flattering, feminine styles. Easy to wash. Pink, blue, yellow and flame. Sizes 32 to 40. Each 2.98

Crepe Slips in White
Lace-trimmed at bodice and hem. Panelled skirt. Sizes 32 to 40. Each 2.98

Tailored Taffeta Slips
In white, black, cerise and blue. Sizes 32 to 42. Each 2.98

BAY Lingerie, Second Floor

Mail Order Coupon
Hudson's Bay Company, Victoria, B.C.
Item | Quantity | Color | Size
Cash ☐ Charge ☐ C.O.D. ☐
Name
Address
City or town

SUMMER SCHEDULES
Effective May 26 Until September 30
a warm welcome awaits you in the United States
*VICTORIA TO SEATTLE
Leave Victoria, 5.15 p.m.—Arrive Seattle, 9.30 p.m.
*One Day Excursion to Port Angeles
MONDAY THROUGH FRIDAY
Leave Victoria 8.15 a.m. or 12.25 p.m. Arrive back Victoria 11.45 a.m. or 4.15 p.m.
Round Trip Fares, Adults $2.00 — Children (5 through 11 years) $1.00
All times shown are Pacific Standard Time
*THESE TRIPS MADE BY THE LUXURY LINER M.V. CHINOOK
BLACK BALL LINE
PUGET SOUND NAVIGATION CO.
814 Wharf Street • Phone Empire 0222

look before you leap! SEE OUR '51 STUDEBAKER PICK-UP
What's more, we'll welcome your old Pick-up, regardless of its make or condition, as a trade in on the all new STUDEBAKER PICK-UP. The new Credit restrictions do NOT apply to commercial units, and as for the new Studebaker, we just can't start to tell you all about it here . . . why not call in, see it, try it yourself.
Jameson Motors
740 BROUGHTON STREET G 8353
(Just Down From the Royal Theatre)

Victoria Daily Times

VICTORIA, B.C., MONDAY, JULY 16, 1951

WHAT'S YOUR OPINION?

By DAVE STOCK and IRVING STRICKLAND

What would you recommend as the best meal to serve on a hot day?

Mrs. James A. Bland, housewife, 1049 Richmond Avenue — "Cold meat or ham with hot vegetables. You must have hot vegetables no matter how hot the day. There should be potatoes — I like to steam young potatoes — and always something green. Greens are good for you, especially if they're right out of the garden. I would suggest everyone have a garden. Fresh vegetables, you know, don't need butter. For dessert, I'd serve fresh berries or ice cream and cookies; no pies or cakes. If you could only eliminate dish washing—that would be the best thing on a hot day."

Mrs. Florence Jespersen, 1148 Oscar Street—"I would suggest cottage cheese with pineapple or some other fruit or mixed vegetables like young onions and lettuce and all those things chopped. Some people like iced consomme but when I have soup, I like it hot. I think hot soup is good to serve on a hot day, especially if the rest of the meal is to be cold. For dessert, I'm great for jelly. Sometimes I put eggs in the jelly —that's what they call C.P.R. custard. You just melt the jelly powder, beat the yolks, then beat them into the jelly and leave it to get stiff. Afterward, you add the whites. To drink with the meal, I like hot tea or iced lemonade."

George Davis, chief steward for Clyde Beatty Circus, Biddeford, Maine—"Shrimp salad, cottage cheese, apple sauce, cookies and iced tea — that's a menu we would suggest on a hot day. Our recipe for the salad would consist of 85 pounds of shrimp; half a crate of celery—that's about 12 stalks — five pounds of cabbage—that's to keep it solid, you understand—10 dozen boiled eggs —if you put in eggs you don't use so much shrimp—10 or 12 green peppers and half a gallon of mayonnaise. This is to serve 350 people. Soup is on the menu, too, but on a hot day we only make 60 gallons. Other days we make 125 gallons. Tomato juice or fruit juice is nice before a meal. Iced tea is the best thing after a meal. Iced tea is better than hot tea. We make 90 gallons of it at a time. I'm surprised you Canadians don't go for iced tea."

Mrs. Janette Senior, housewife, 442 Linden Avenue — "Potato salad, cold ham and lemon meringue pie and milk. What would I put in the potato salad? Well now: Potatoes, mayonnaise and hard boiled eggs, chopped celery, tomatoes. Grapefruit juice is nice to have at the start of the meal, but milk is best at the end. I don't believe you need to eat meat when it's hot. They must be eating lots of salads in Scotland these days. My mother writes me that gammon in Scotland is 12 shillings and six pence a pound—that $2."

Len Bieller, partner in Blue and White Transfer, 3211 Albion Road — "No matter what the weather, I like a nice steak, though you'll have to cut the price if I'm going to have many. Seriously, a fellow who does a hard day's work needs meat. Gives him the vitamins he needs. For vegetables, there's nothing better than fresh peas and carrots out of the garden with a few lettuce leaves on the side. Ice cream makes a good dessert and lemonade a good drink. I can't agree with these people who want hot soup."

Mrs. Maude Truswell, 344 Linden Avenue—"Everything cold — and not very much of anything. That's my recipe. You don't want a lot to eat on a hot day. A cup of tea and some ice cream is all I want. That's a mixture of hot and cold, isn't it? Of course, if a person has a growing family to feed, that's different. A family would need roast beef and Yorkshire pudding, cauliflower and cream sauce and fruit pie of some sort for dessert. It's awful cooking dinners like that but you've got to feed nourising meals to a family."

Kilted Lassies In Competition

A city taxi firm showed foresight today when they sponsored two Scottish lassies as Black Ball "greeters." The stunt paralled a travel bureau idea started last week when Anita Baird began making a daily stand at the dock. One of the two newcomers, Dinah Kerr, 3419 Cook Street, retired early when a piece of the pipes came loose and struck her in the eye. Patsy and Bobby Carter, children of Mr. and Mrs. George M. Carter, 420 Quebec, appear to think that Mary Fletcher, left, and Anita Baird "make beautiful music together."

Rainmaker Johnston Meets Saanich Farmers; Hopes For Early Results

Rainmaker Donald S. Johnston of Regina arrived by plane at Patricia Bay early today to test his "rain machine" on parched Saanich farmlands suffering from one of the worst droughts in many years.

The machine operates with the aid of moon energy, he said, pointing out there will be a full moon Wednesday.

The dark-haired, young Saskatchewan rainmaker was met on his arrival here by a British American Paint Co. Ltd. delegation headed by J. C. Pendray, president; H. C. Oldfield, president of the Saanich Fruit Growers' Association, and newspapermen.

Mr. Johnston, invited here by Bapco, carried with him his 50-pound rainmaking machine, which he claimed would set off downpours over the drought-stricken area.

"I am confident I can bring rain with my machine," he said. "It is the product of years of work."

The equipment included a compass.

"The compass is one way of testing the magnetic field surrounding the machine that is produced by the machine in motion," he explained.

He describes the machine as a "Universcope."

The rainmaker said he has been operating in Saskatchewan and Alberta for 11 years and had brought rain on several occasions to drought-hit areas in the two provinces.

"Last month in the Medicine Hat district I brought down 2.33 inches of rain during a 24-hour period," he asserted. "It was a record for the district."

Mr. Johnston left Patricia Bay to meet a delegation of farmers who have been hard hit by the drought. He said he hoped to get his machine in operation as soon as possible over areas which have only seen slight traces of rain since the beginning of April.

PARKS BOARD MEMBERS GIVE CHINESE PARK IDEA SUPPORT

Two members of the City Parks Board came forward today in full support of a Chinese Consolidated Benevolent Association proposal for a park in Victoria's quaint Chinatown.

Commenting on the proposal, Ald. Robert MacMillan said he will back the proposal to the hilt.

"Anybody who has been to San Francisco knows what a big tourist attraction the Chinese park is there," he said. "It is a good idea."

Ald. Margaret Christie said land should be set aside in chinatown so that Chinese children would have a place to play.

"When the Chinese people promise to do something they do it," she said. "They are good citizens. I think it is an excellent idea."

Invited To Toronto

An invitation has been extended to Premier Byron Johnson to be in Toronto, September 25, to take part with other dignitaries in ceremonies to mark the official opening of the Bank of Nova Scotia's new 25-story executive building. The premier, if unable to attend, will send a recorded message of congratulations to be played at the ceremony.

. The are collection ot the Louvre in Paris is the largest in the world.

Civil Servants To Get Pay Boost Money In Aug.

The provincial government's 8,000 employees will receive retroactive pay increases about the middle of August.

This was learned from a spokesman for the government's pay office today, who explained that since the increase granted in the recent wage settlement was on a percentage basis with certain limits on some workers and certain added benefits for professional people, a great deal of work is entailed in ascertaining the correct amounts.

Special pay cheques will be issued covering the retroactive pay for the months of April, May, June and July. For lowest paid government workers, the cheque will amount to $40. Workers entitled to the maximum increase of $22 a month will receive special cheques for $88.

Regular pay cheques for August, to be issued at the end of that month, will be made out in the amount workers will receive from now on.

Under conditions agreed to by the cabinet two weeks ago, provincial government workers now receive almost as much in the form of a cost-of-living bonsus as they do in basic salary. Basic pay will account for 57 per cent of their cheque and bonuses the other 43 per cent.

Scatter Ashes At Sea

In a brief ceremony off Discovery Island Sunday afternoon, the ashes of August Alexander, veteran British Columbia fisherman, were scattered on the sea from the vessel of his close friend David McMillan.

Born in Greece 70 years ago, Mr. Alexander came to this area in 1901, taking part in sailboat halibut fishing. A bachelor, he lived aboard his 28-foot fishing boat Star.

Egg Prices May Go Up "In Few Days"

Egg wholesalers reported no change in egg prices today but said there might be an increase of "two or three cents" in the "near future."

The report that panic buying might push the price of eggs to a dollar a dozen is not considered a great threat by most wholesalers.

"People can't store eggs like canned goods," one dealer said. "And there is no reason why people should start eating more eggs if the price is as high as it is now."

Another reason the dollar per dozen eggs are considered unlikely is the fact that both the Netherlands and the United States can undercut Canadian egg prices despite added costs of transportation.

Firefighters Are Controlling Big Sooke Blaze

260 Men Extending Their Guard Lines

The Sooke Lake fire is not yet controlled, but the situation "is getting better all the time," Langford Station Forest Rangers reported today.

A 100-man Sooke Lake Lumber Company crew, and 200 more men under Forest Service direction, are gradually surrounding the slackening blaze with fireguards on the north and east sides, working with hand tools on rough, hilly terrain.

Efforts of the firefighters, aided by somewhat cooler weather and high humidity, have prevented the flames from coming any closer to the Sooke Lake watershed, main source of Greater Victoria's water supply.

Enough firefighters to handle the situation are now available, Rangers stated, with experienced loggers returning from holidays in large numbers.

A three-man detachment and an ambulance from the St. John Ambulance Brigade in Victoria spent Sunday at the fire scene, but their services were not needed. Nothing beyond minor injuries has been reported to Rangers during the four-day battle against the fire.

Among the 200 Forestry men on the fire-lines today are the entire logging and mill crews of Highway Sawmills, offered by the company this morning, and a busload of men from Duncan.

Heart Attack Proves Fatal At Trap Meet

Richard McCullough, 40, 1043 Belmont Avenue, manager of the Oak Bay Junction Safety Store, collapsed and died from a heart attack Sunday evening during the closing competitions in the Victoria Gun Club's trap and skeet championship shoot at the Albert Head Road grounds.

Efforts of local and visiting marksmen and spectators, directed by Dr. A. D. Bechtel, in applying artificial respiration, proved futile.

A dozen men worked in relays on victim of the seizure for more than a half hour to try and keep him alive until Victoria Ambulance Service personnel called by radio by R.C.M.P. arrived with an inhalator, but minutes later Dr. Bechtel pronounced Mr. McCullough dead. The body is at Hayward's B.C. Funeral Parlors.

'FAIRLY WARM, SUNNY'

Victoria Weather Will Be Unsettled, However

A stolid, lazy pool of cold air at high levels over the Pacific Ocean will keep weather unsettled for the next couple of days, according to the Victoria weather office.

"I think we can expect sunny skies, fairly warm temperatures, light winds and a maximum temperature today of about 70 degrees," Weatherman William Mackie announced.

He added that the cold air will cause small clouds to form and dissipate, as was noted Saturday and Sunday.

"There is still no sign of rain here," he said.

A few traces of rain fell on the city Saturday.

Elsewhere on Vancouver Island rain fell in patches. Shawnigan Lake had a brief shower Sunday afternoon, and overnight .7 of an inch fell at Elk Falls, near the Quinsam fire.

Nearly all lookout stations of the B.C. Forest Service reported traces of rain. Langford, which had a dry week-end, was the exception.

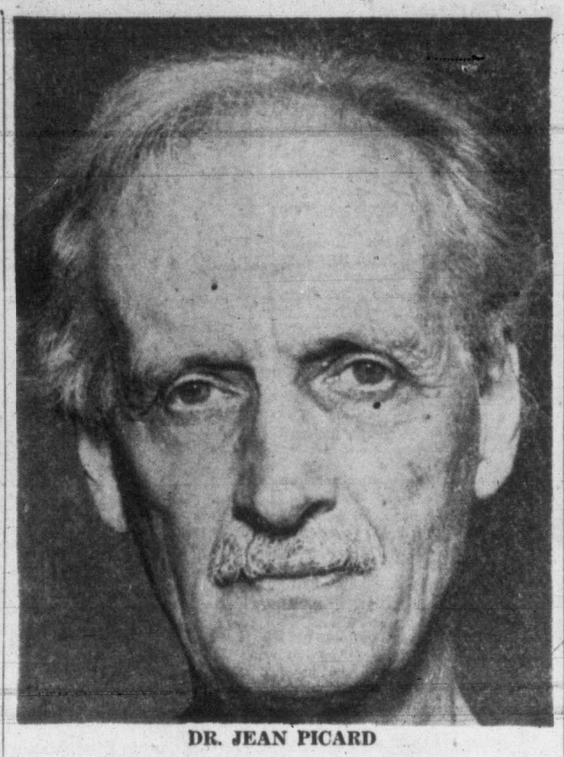

DR. JEAN PICARD

DR. PICARD HOPES FOR NEW ASCENT

French Balloonist Reveals Plans For Project While Attending Duncan International Centre

By DAVE BROWN

Although he is white-haired and in his 68th year, Paris-born Dr. Jean Picard today said he is prepared to cramp his tall frame into the confined space of a balloon gondola again in an attempt to boost his altitude record of 57,000 feet to 100,000 feet — if he can find $200,000 to pay for the expedition.

The famed stratosphere explorer, now professor of aeronautical engineering at the University of Minnesota, is vacationing at the Centre For International Living, which opened Saturday at Cherry Point, near Duncan.

This is the second time he has visited Vancouver Island.

"I think the countryside is beautiful," he said.

"And I think Victoria is the cleanest city I have seen on the North American Continent."

100,000 FEET UP

If he can find the $200,000 the project will cost, Picard hopes to make a balloon ascent of 100,000 feet. He considers this the maximum elevation possible for anything better than a rocket or a jet-propelled missile.

The ascent he has planned might have become reality in 1947, when he was making balloones for the U.S. Navy, had not authorities decided that scientific instrument readings could be recorded auomatically and the equipment sent aloft alone.

Still, the delay hasn't worried the scientist. "I a mnot too old now, and I know more han I did 10 years ago," is his comment.

"One must stand up against people who want to hurry, for I do not believe in hurrying decisions. There must be many tests made before the ascent."

The tests will involve the use of plastic constructed balloons with a cubic capacity of 220,000 feet, which will be grouped in pairs or in threes to carry instruments to required height.

For the actual ascent, Dr. Picard plans to use a cluster of 80 to 100 of these balloons, held in position with strong nylon ropes chosen because of their favourable strength-weight ratio.

The balloons, filled with hydrogen, would be cut free one by one when the time comes for the long descent, the doctor said.

GOVERNMENT DEPARTMENT OFFERS HELP

Smoke Problem Probe Continues

Victoria's anti-smoke campaign moved ahead today as Acting Mayor Frank G. Mulliner announced that the boilers and machinery inspection department of the provincial government has offered its help in the drive to remedy the smoke and cinder nuisance.

City Solicitor A. J. Patton suggested that some official already employed by the city make smoke and cinder inspections and report to the city council's legislative and fire wardens committee.

D. R. Fraser, inspector of boilers and machinery, wrote Ald. Mulliner, chairman of the fire wardens committee:

"The only effective solution with the heating plants would be to prohibit hand firing of soft coals and insist on either mechanical stokers or oil burners in all plants except those in private residences.

CENTRAL HEATING ASKED

"An up-to-date central heating plant for the downtown section would be a still more efficient plan."

Mr. Fraser said he would be pleased to interview any member of the committee or city council interested in discussing the problem of smoke prevention. Mr. Fraser's office is in the Parliament Buildings here.

Report To Commission To Be Given Tonight

Mrs. W. J. Shepherd, secretary of the Town Planning Commission, returned to the city over the week-end after attending the 16th annual meeting of the Institute of Government at the University of Washington, which was held last week.

She will make a report of her trip to the Commission at a closed meeting tonight.

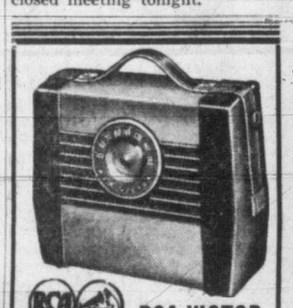

RCA VICTOR PORTABLE

For those days at the beach or at summer camp, it's the new Victor Portables, priced from

$45.00

Fletchers

4 FLOORS AT 1130 DOUGLAS

TURN YOUR OLD GOLD INTO CASH

K. A. McLeod Co. Ltd.

(THE OLD GOLD SHOP)

Now Located at 1111 Douglas

GET OUR FREE ESTIMATE FOR ASPHALT AND RUBBER TILES, ALSO WALL TILES FOR BATHROOM, ETC.

SEE THE STOCK WE CARRY

6-7314 R. H. Davies MGR.

V.I. HARDWOOD FLOOR CO.

MAPLE FURNITURE

Handsome, authentic living room, dining room and bedroom furniture . . . designed by VILAS. In solid maple, beautifully polished. This open stock furniture can be purchased piece by piece or as a complete suite.

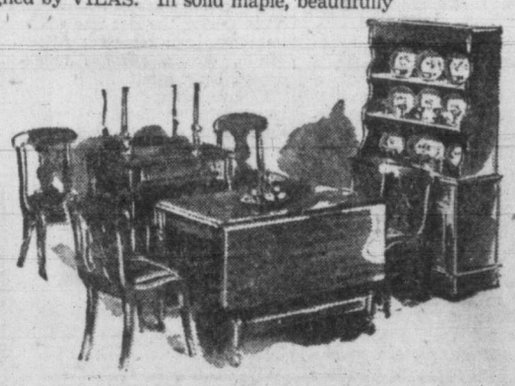

6-Piece Suite

$189.50

★ We Have a Complete Stock of Coffee and End Tables, Dining Room and Dinette Furniture! ★

Be Sure and See Our Window Display of This Handsome, Authentic Furniture by VILAS

825 FORT JUST ABOVE BLANSHARD B 5138

home furniture co.

Get 'Activated' Shell Premium from your neighbourhood Shell Dealer. And listen to the Shell News 10:30 P.M. weekdays, CJVI.

THE MEMORIAL CHAPEL OF CHIMES

Your Assurance of Interested Attention

When you turn to us in time of need, you are assured of interested and personal attention. For thirty-nine years we have been improving Sands service, and we give to each family the kind of service those thirty-nine years of experience have taught us is most appreciated.

Counsel on Advance Arrangements

SANDS MORTUARY LIMITED

FUNERAL DIRECTORS

QUADRA AT NORTH PARK ST. . . VICTORIA, B.C.

NO PARKING PROBLEMS OR RESTRICTIONS

Empire-7511 DAY OR NIGHT SERVICE

SHOPPING GUIDE

A Cloud Of Organdie For Table Centrepiece!

By PENNY SAVER

Somewhere in Switzerland there must be someone who gathers all the tiny mauve, pink, yellow and green-tinted clouds he can find, then slips them into looms and weaves the magnificent organdie that comes to us in form of doilies, table cloths, napkins and runners.

Ever tried to pass up a counter displayed with the beautiful pieces? 'Orrible isn't it? . . . trying to get by it, I mean, without tossing your little budget book to the winds.

* * *

As bright as the first flowers of spring are the blooms patterned on the tablecloths from California.

The rayon cloths measure 55x53 inches, $6.50, and 53x68, at $6.98. You can be certain the colors won't float down the drain when the cloth is washed for they are fast colors.

Any number of designs from which to choose including the gladioli, orchid, carnation, caladium leaves, floral garden and chrysanthemum patterns. For matching table napkins, 95 pennies.

* * *

Here's a real summertime favorite. The fine bedspread that can be dunked in and out of the tub, 'ung up to dry and back on the bed within a very short time.

The warm weather pals are of cotton with designs in tufts of chenille, frilly flounces and in tones of grey, rose, yellow, blue and white.

The krinkle crepe spreads have been fashioned with fluffy white tassle trim for double or single beds.

A price range from $19.95 to $29.50.

* * *

Ever stopped to notice the straw "shells" for the base of draw-string purses? You have? Ever thought they might, with a napkin tucked inside, be a fine tray for crackers or bread rolls? They would, you know. The bamboo-toned baskets sell for 98 cents each.

ThriftyNifty by Helen Robertson

For the little round or oval-shaped doilies, 19 pennies to 89 pennies, each, a bridge set including cloth and napkins, $4.50.

Each delicate piece is appliqued with flowers and daintily embroidered with scalloped edge design.

WHY GROW OLD?

JOSEPHINE LOHMAN

Why Worry? It Never Has Solved Any Problems

I am receiving an increasing number of letters from women whose sons are already in the armed services or will be going in soon. One says, "I have a problem, one which is foremost in my mind. I believe you can help me keep my morale up since my young son went into the service. I am not the worrying type, never have been, but I am praying constantly for my young son and all of the other boys, and for some divine guidance to bring us out of this mess we seem to be in. I will not lose my faith. I have lived by it too long."

I feel very flattered that these readers think I am wise enough to be of help and I value even more the fact that they think I am friend enough to want to do my best.

I cannot say anything more helpful than this reader said herself. When one has a real personal faith it is the greatest comfort possible and I firmly believe it can protect, and even bring about miracles.

I am in a position to have a deep understanding of what you mothers are going through. My own son was in the navy for two years during the Second World War. I would be hyprocritical if I said that I went through the last war without worry, without wear and tear. I wasn't always nearly as good about this as I should have been.

For those of you who do not have a strong enough faith to take you through this rugged period in world history and your own personal history, and even for those of you who do have, there are some thoughts which may be helpful.

The threat of war today is, unfortunately, a part of life today. Life has never been all roses, all sunshine and laughter. It has always had its storms and clouds, its valleys of depression and grief, as well as its mountains of exhilaration. The only thing we can do is to live it as gallantly as possible. This gives it meaning.

Another thought: Many people have gone through, and are going through, situations and griefs much worse than your anxiety, just in everyday living. The only thing any of us can do is to live as bravely and as optimistically as possible from day to day.

Still another thought: Your own anxiety will be a great burden for your son when it is added to the task he already has to perform, and if you live in an upset emotional state, you will not be able to do for him or the rest of your family what you want to do.

Then, too, all the worry in the world will not change things in the world. It will change you. It will undermine your health, and in the end may find you broken when everything else may have cleared up. There were many civilian casualties in the home during the last war which have not been reported; ruined health, deaths, nervous breakdowns, heart attacks.

I have always thought that usually the emotional pattern of the home is set by the woman in it. Children and husband are usually happy and gay when she is, are hectic when she is, are pessimistic or optimistic as she is. You cannot give the greatest aid to your son in the service or to your family at home if you fall apart. Remember that, and good luck to you!

Tomorrow: "Going Swimming? Then Learn to Take Care of Your Hair."

Fern For Beauty

7174

by Alice Brooks

The new design that's all the rage! Have fern crochet sets for your chairs, sofa, and buffet. Easy to do, and the prettiest ever!

Furniture takes on a new beauty when you add this beautiful crochet! Pattern 7174; directions.

Send 25 cents in coins for this pattern (stamps cannot be accepted) to The Times Household Arts Dept., 60 Front St. W., Toronto 1-A, Ont. Print plainly name, address, pattern number.

Colorful Ceremony At B.C. Moose Conference

Important moment in three-day session of the annual B.C. conference, Women of the Moose, in Victoria last week-end, was coronation of Alice Sparks, Victoria Chapter, No. 25, Queen of Sponsors, an honor given for bringing most candidates into the chapter for the year. With Mrs. Sparks, seated on the centre throne, are left to right, attendants Etta Shaw, Victoria, Mildred Fagenello and Helena Cannon, Nanaimo, runners-up in the year's contest, Annie Bird, Victoria, and Deputy Grand Regent Amy Kasper, Prince Rupert, who conducted the ceremony. Standing is Past Supreme Governor Norman G. Heyd, Toronto. Other special guests were Grand Regent Amy Johnson, Miami, Fla., member of the grand council, Florence Desrosiers, Vancouver, the supreme junior governor of Loyal Order of Moose, Seattle. More than 250 members registered, representing 12 lodges and chapters in the province.

Set For Big Dates

4790
11—17

by Anne Adams

Paris? But yes, darling! This is the Butterfly Ensemble; Fly off on a date looking simply devastating in this pair. Dress has low neckline, huge pockets, bolero is so chic. Embroidery is very easy!

Pattern 4790: Jr. Miss sizes 11, 13, 15, 17. Size 13 dress, 4¼ yards 39-inch; bolero, ⅞ yard.

This pattern easy to use, simple to sew, is tested for fit. Has complete illustrated instructions.

Send 35 cents in coins (stamps cannot be accepted) for this pattern. Print plainly size, name, address, style number.

Send order to ANNE ADAMS, care of the Times, Pattern Dept., 60 Front Street W., Toronto 1-A, Ontario.

Eastern Star Party

Victoria Chapter No. 17, Order of the Eastern Star, is holding a garden party at the home of Mrs. Lindsay-Dickson, 2633 Beach Drive, on Wednesday afternoon. The affair will be opened by Mrs. Jessie Hichens-Smith, past grand matron. Guests will be received by Mrs. Harriett Finbow, worthy matron. Conveners are Mrs. Mable Gray, assisted by Mrs. E. Morrish, tea; Mesdames M. Mendum, J. Thomson, home cooking; Mrs. A. Johnson, candy; Mrs. M. Patterson, contests; Mesdames I. Hole, N. Rolfe and M. Adams, door receipts.

MARY HAWORTH

Mother Worries About Daughter's Moody Devotion To Absent Girl Friend

DEAR MARY HAWORTH: Our only child, Dora, 16, is active in church work, makes good marks in school, has many outside activities and many friends of all ages. She has been a bit of a tomboy, playing with boys and enjoying their games. Also she gets a crush on some person, and thinks and talks of nothing but her idol until the crush wears off; then she gets a crush on someone else. Is this natural for teenage children?

HAWORTH

Recently I am a bit worried about her crush on another girl, I'll call her Nina. They met at school about two years ago, became very good friends, and were together almost constantly until last summer, when Nina's family moved to another town, across the country. Since Nina left, Lora has been very moody at times. The girls write regularly, and Dora has acted a little queer about the letters. I've read some of those she receives, also some she writes. They are love letters; and it seems the girls are planning to live together after they finish school. They tell each other they'll never marry. D.C.

CRUSHES ABOUND IN ADOLESCENCE

Dear D.C.: It is not uncommon for teen-age girls to get crushes on assorted perons, male or female—it makes little difference. An upper classman or a teacher of the same sex is often the teenage girl's idol for a year or two; but this is more apt to happen in the environment of a fenced-in girls' school, than in a co-educational situation, where boys and girls have a good deal of companionship activity together.

However, sensibly devoted parents will keep a watchful eye on their children's activities, in so far as possible, to see them safely through the teens, and to intervene when danger threatens to take them unawares. Fortunately you have concern for Dora, because it seems she is drifting into an unwholesome exchange with Nina, that smacks of witless surrender to sickly fancies rather than healthy struggle for greater growth. The typical infatuation between school girls is an innocent trade of worshipful sentiments, to be borne sympathetically by loyal elders. But Dora's morbid intensity about the current attachment—evident in the disturbing love letters, the future housekeeping plans, the furtive guilty "defi" of family, etc.—indicates that she is victim of a predatory, regressive influence. She needs to be rescued, by direct action.

Any attachment which engenders despondency and ill-will towards anyone is per se a bad relationship, as Dora needs to know. Since you hesitate to speak up, and in fact have no assured viewpoint, I believe you ought to go over the letters, and review your feelings, with a good psychologist before you tackle the subject with Dora. Don't delay; and in any case, don't let Dora visit Nina. Be firm about that.—M.H.

Mary Haworth counsels through her column, not by mail or personal interview. Write her in care of the Times.

Women's Auxiliary, Esquimalt United Church, annual garden party, home of J. W. Lamb, 651 Grenville Avenue, Wednesday at 2.30. Miss Gladys Holling to open affair. Stalls of home cooking, candy, flowers, vegetables and aprons.

IN STEP WITH STYLE

White The Color-Linen The Material For Summer

By DAWN VAN NORMAN

Shops all over the country are presenting a typically 1951 summer suit which shows, among other things, that skirts are shorter, whether wide or narrow; that the color is white, and that simplicity is the keynote.

Backbone of the refreshed wardrobe is the tailored suit of soft frabric, including shantung, linen, printed crepes and interesting cottons.

Our 1951 summer suit, as predicted, first and foremost, is white. Next it is plain-Jane. No frills, no padded hips, or exaggerated shoulders. Just classic simplicity accented with navy binding.

The skirt is straight and shorter, but the jacket is styled accordingly. It is slightly shorter to give same proportions.

Linen has definitely come into its own this season. Its dependable crispness and crease resistance has made it the favorite for almost every outfit.

Linen made one of its first debuts in the "duster" coat. This versatile little number combined with a sheath dress sets you up for any summer festivity. The "duster" looks fresh and cool and makes a lovely topper over a summer dancing dress.

A wonderful way to treat linen is to fashion your summer sports clothes from it. Shorts, halters, skirts, dresses and numerous other ensembles appear with added zip and pep with the wonder material.

Last, but not least, is the linen hat. It would be impossible to name the styles available, maybe most popular are the picture hats and cloche numbers. They are often teamed up with matching handbags and shoes.

Cordova Bay Fete

A garden tea and sale of produce was held at "The Pools," home of Mr. and Mrs. F. Pottage, Cordova Bay Road, under auspices of St. David's Guild. Introduced by Rev. C. B. Price, Mrs. Wilson Thompson, Sidney, V.I., gave a talk on her experiences as a Sunday school van worker in northern Saskatchewan. The speaker was thanked by Mrs. H. Stevenson. Mrs. J. Wyper was assisted in serving tea by Mrs. B. Dyer, Miss F. O. Lewis, Mrs. Wallbank and Mrs. Noel Andrew; produce stall was manged by Mrs. A. Taylor and Mrs. F. Smith; Mrs. C. Hill sold home sewing; Mrs. W. Ronald was in charge of a contest; J. Wyper, a search for buried treasure. A sum of $53 was realized.

An ice-cold watermelon makes a tasty dessert for a back yard supper or barbecue. Cut a narrow lengthwise slice from the melon and scoop out the fruit. Combine the melon with a small can of cling peace slices, a couple sliced bananas and a can of chunk style pineapple. Drain fruits and return to melon bowl to serve.

AUCTION of ANTIQUES

Persian Rugs, China, Brass, etc.

Thursday and Friday EVENING

See Page 21 For Details

MAYNARD & SONS

Since 1902

FINAL CLEARANCE

ALL SUMMER HATS

Values $5.95 to $8.50

3.95

Big selection of the season's best styles in white and pastel straws. Dark, dressy Matron Hats. All one price to clear 3.95

A.K. Love Ltd.

708 VIEW STREET

LOST YOUR BOUNCE

because of BACKACHE?

TAKE Dr. CHASE'S KIDNEY-LIVER PILLS

DON'T SUFFER FROM SUNBURN!

NOXZEMA brings you INSTANT RELIEF

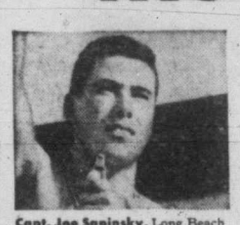

Capt. Joe Sapinsky, Long Beach Patrol says, "For fast sunburn relief we recommend Noxzema."

Lifeguard "Sally" Hale of Hawaii says, "Get quick, cool soothing sunburn relief with Noxzema!"

DOESN'T STAIN CLOTHES

If red, raw irritated sunburned skin is torturing you—don't suffer needlessly. Get instant relief with soothing, cooling medicated Noxzema. The second you pat it on you'll be delighted with the cool feeling it brings to your skin.

Standard Treatment at Beach First-Aid Hospitals

For years, Noxzema has been a standard sunburn treatment at famous beach first-aid hospitals. Lifeguards use and recommend medicated Noxzema—even for severe cases of sunburn. Actually, over 25,000,000 cases of sunburn relieved in recent years!

Noxzema is greaseless . . . doesn't stain clothes or bed linen. Apply it—and dress right away.

Available at all drug and cosmetic counters. 26¢, 65¢, 89¢, $1.69. Get a jar today—and keep Noxzema handy all summer.

NOXZEMA

PROPER VISUAL CARE

The continual need of Optometric care for your eyesight is ever present. Even when you seem to be doing well, there is a possibility of them having symptoms of deficiency too new to detect for yourself . . . but very clear to an Optometrist.

Norman G. Cull Optometrist

Empire 6062 609 Fort St.

Mrs. Dale Carnegie Compares Blue Bonnet — It's Her Favorite!

Mrs. Dale Carnegie has an idea for winning praise and influencing compliments. Compare BLUE BONNET Margarine with *any* spread at *any* price. Like the author's wife, you'll love the delicate, sunny-sweet *flavor* of Canada's fine-quality *all vegetable* margarine. You'll appreciate BLUE BONNET's *nutrition*. And you'll welcome its real *economy*. So buy BLUE BONNET and get "all 3" — Flavor! Nutrition! Econom-e-e! Use it in cooking, on vegetables, as a delicious spread.

BLUE BONNET margarine is sold in two types — regular economy package with color wafer and also in the famous YELLOW QUIK bag for fast, easy color.

BT-21

NEW ARRIVALS ADD TO OUR EXCLUSIVE DISPLAY OF

LIBERTY

Liberty Creations

LINENS
LAWNS
SILKS
TIES
SCARVES
SQUARES
DOLLS
CHILDREN'S DRESSES
PEWTER MUGS

Every yard of Liberty Fabric is a masterpiece of design, a poem in color, a quality beyond comparison. LINENS in plain colors and attractive new floral designs $2.50 yard. LAWNS in stripes and floral designs, $1.65 yard. SILKS, plain and printed from $5.50 yard. Other interesting and exclusive items are listed on the left—it will be a pleasure to show you any of them.

FINEST SELECTION OF WOOLLEN IMPORTS IN CANADA

W&J WILSON

1221 GOVERNMENT STREET

And at Vancouver in Hotel Vancouver

OF PERSONAL INTEREST

Christened At Cadboro Bay

In St. George's Church, Cadboro Bay, yesterday, the 11-month-old daughter of Mr. and Mrs. A. R. Frejd, Port Alberni, received the names Gayle Margaret. Rev. William Hills officiated.

Paternal grandparents are Mr. and Mrs. David Frejd, Toronto, Ont., and maternal grandparents are Mr. and Mrs. C. E. Atter, Arbutus Road.

Godparents are Mr. and Mrs. J. Tamblyn and Mrs. E. Frejd, all of this city.

Following the ceremony a small reception was held at the home of the grandparents, Mr. and Mrs. Atter, for relatives and a few close friends of the family.

Honored At Surprise Shower

Mrs. Marie Black was guest of honor at a surprise shower held at the home of Mrs. E. V. Finland, Old Esquimalt Road, Friday evening.

The bride-elect was presented with corsage bouquet and a gift of linen.

Mrs. E. Dent and Mrs. Violet White were co-hostesses.

Invited guests included Mesdames M. Broadley, A. Thomsett, E. Smith, C. C. Warren, G. Parkes, W. Donaldson, R. Bonnell, D. Bleekley, N. Smith, M. Salt, D. West, M. King, R. Browning, M. Naysmith, Misses M. Bell, G. Johns, H. Grieves, G. Durkin, J. Dixon, L. Pitkethley, A. White, M. Harness and M. Thorne.

Exchange Vows In Seattle

Announcement was made today of the wedding on Friday, July 6, in Seattle, of George Evans Pallister, Victoria, son of the late Dr. and Mrs. W. H. Pallister of Vancouver and Miami, Fla., and Mae M. Gilmour, daughter of Mr. F. M. Spencer and late Mrs. Spencer of Craik, Sask.

The bride wore a gold colored wool suit with black accessories and an orchid corsage bouquet. Attendants were Dr. and Mrs. John Hanson of Tacoma, cousins of the groom. His brother, Mr. William H. Pallister was host at a small wedding reception, following the ceremony.

After a honeymoon trip in the western states and in Vancouver, Mr. and Mrs. Pallister will make their home in Victoria.

* * *

Mrs. H. D. Gooderham, Beach Drive, is the guest of Mr. and Mrs. Gordon Farrell, Vancouver.

Miss Evelyn Cox, daughter of Mr. and Mrs. E. F. W. Cox, St. Ann Street, will leave tomorrow for St. John's, Que., where she will enter the R.C.A.F.

Vacationing recently at Jasper Park Lodge in Jasper National Park in the Rockies have been Misses Marjorie C. Holmes and Doris Holmes and Emma Barraclough, all of Victoria.

Out-of-town guests attending the wedding of Yvonne Stoddard and Frederick Charles French Saturday evening in St. Andrew's Cathedral were Mrs. Vera Stoddard, mother of the bride, and Mr. and Mrs. Ed. Woolf, Cardston, Alta.

Mr. and Mrs. H. C. Watson, of San Francisco, and their daughter, Deesse, are visitors in Victoria, guests of Mr. and Mrs. John Riddell, 1867 Watson Street, and their daughter, Annette. They expect to be in the city for two weeks. Miss Watson graduated this year from University of California.

Honoring Miss Marilyn Gray, August bride-elect, a surprise shower was held at the home of Miss Doris Drummond, 2624 Estevan Avenue. Mrs. A. J. Anderson and Miss Margaret Wishart were co-hostesses. A corsage bouquet of pink rosebuds was presented to the guest of honor, and

* * *

her mother, Mrs. Robert Gray, received red roses en corsage. Guests invited were Mrs. C. W. Pepper, Mrs. R. Napier, Mrs. A. Golding, Mrs. J. Gilstrap, Mrs. R. Thompson, Mrs. R. Gage, Mrs. L. Sutherland, Mrs. W. LeVert, Mrs. R. Thuillier, Mrs. C. Drummond and the Misses Jean Porter, Georgiana Wilson, Margaret Shepherd, Marion Bird, Audrey Crossman, Betty Calvert, Pat Wright, Ann Dundas and Catherine Firth.

Friends gathered at the home of Mrs. Robert B. Young, 2784 Dewdney Avenue, recently, to mark a class reunion, and shower party for August bride-elect Miss Marion Sherman, Vancouver. Co-hostesses were Misses Clara Smith, Betty McGlashan and Margaret McConnall. The bride-elect was presented with many useful kitchen shower gifts. For the occasion the tea table was set with low white bowl of pink carnations, fragrant white stocks and snapdragons, tall pink candles in matching holders and Queen Anne lace cloth. Mrs. George Massie, mother of the groom-elect, and Mrs. James, both of Langford, assisted the hostesses. Guests were Misses Lillian Tancock, Phyyis Slater, Clara Smith, Marion Taylor, Margaret Stewart, Margaret McConnell, Phyllis Stiles, Ruth Thomson, Beth McInnes, June Cameron, Margaret Sharpe, Audrey Dright, Dorset Stephenson, Moireen Smith, Doreen Sterling, Doreen Vonarx, Lois Wood, Joyce Haimer and Elspeth Scott.

Former Victorian Claims Lovely Up-Island Bride

At 6.30 Saturday evening in St. Paul's Anglican Church in Nanaimo, Richard Harold Cooper, a former Victorian, claimed as his bride, Audrey Doreen Spencer.

The ceremony conducted by Canon N. S. Noel united the daughter of Mr. and Mrs. A. J. Spencer, 606 Fourth Street, Nanaimo, and the son of Mr. and Mrs. R. H. Cooper, Penticton, B.C.

Delicate pink lace over rustling taffeta gown with Dutch style cap of matching pink organdy styled with shoulder-touching veil was worn by the bride for the early evening ceremony. She carried a white prayer book mounted with sprays of fragrant gardenias and stephanotis. Mr. Spencer gave his daughter in marriage.

Mrs. J. Johnston was matron of honor for her sister. She chose a gown of turquoise nylon net over taffeta in ballerina-length, and carried a colonial bouquet of pink rosebuds and carnations.

Alfred Spencer, Jr., stood as best man and ushers were John Newman and Gilbert Pryde.

For the occasion the church was decorated with baskets of gladioli and summer daisies and guest pews were marked with sprigs of ivy tied with satin. Mrs. J. Swan sang "O Perfect Love" while the newlyweds signed the register.

The Nanaimo Golf and Country Club was scene of the wedding reception where rooms were decorated with baskets of gladioli. Table was set with three-tier cake encircled in pink tulle. Parents of the bridal pair assisted in receiving guests.

A grey worsted suit with pink and navy blue hat, pink straw purse and neutral cobra skin shoes was the going away ensemble worn by the new Mrs. Cooper, for the honeymoon trip to Seattle.

They will make their home in Vancouver.

JULY CLEARANCE
• DRESSES
• SUITS
• SHORTIES
Mary Constance 784 FORT ST.

SEE HIM

Assist With Plans For Church Garden Party

Left to right, Mrs. A. G. Fisher, Mrs. F. G. Matkin, Mrs. W. N. Chant, Mrs. J. W. Graham and Mrs. P. W. Smoothy, members of a committee in charge of arrangements for the garden party sponsored by Woman's Auxiliary to Oak Bay United Church, on Wednesday, from 2.30 to 5, at the old Burdick home, 1595 Rockland Avenue, now the home of Mr. and Mrs. Chant. Hon. Nancy Hodges, Speaker of the Legislature, will open the affair and there will be stalls of home cooking, vegetables and fruit, candy, ice cream and pop, also clock golf and darts. A program of bagpipe music and dancing has been arranged. Chartered busses will leave the B.C. Electric depot, Pandora Street, at 2.10, 2.30, and 2.50, via Douglas, Fort, St. Charles and Rockland; returning at 4.30, 4.50 and 5.10. Afternoon tea will be served under convenership of Mrs. Graham and Mrs. T. Dickinson, assisted by Mrs. W. Young. Others on the committee are Mesdames A. E. Trimble, P. E. Walker, F. D. Mulholland, A. Thomson; Messrs. R. Hebden, J. N. Rowell and B. Somers.

The Wedding Cake Is Cut

Mr. and Mrs. Ernest Marshall Hume perform the traditional custom of cutting their wedding cake, following their recent marriage in Metropolitan United Church. Bride is the former Miss Vera Grace Halstrom. —Photo by Joncas.

A Summer Bridal Pair

Pictured in the garden at the home of the bride's parents are recent bridal pair Mr. and Mrs. Thomas William Geoffrey Duncan who were married in St. Mary's Church, Oak Bay. The bride is the daughter of Mr. and Mrs. James Mitchell Greaves, Fairfield Road, and the groom is the son of Mrs. W. W. Duncan, Richmond Road. —Photo by Robert Fort.

For The First Time In All History...EXCITING NEW CREAM
SHAMPOO CURLS, WAVES HAIR

Amazing Cream Actually Gives Soft Natural-Looking, Long-Lasting Curls and Waves

Just Wash Your Hair—Then Set in Pin Curls or Curlers the Usual Way

A successful hair beauty scientist has just discovered a wonderful chemical that actually curls and waves hair, and blended it into an amazing new cream shampoo. Now while you shampoo out dirt, dust, excess oils and loose dandruff you shampoo IN personalized curls and waves that flatter you best . . . a halo of soft ringlets or a loose, natural-looking casual wave. Marlene's is a new principle that's as easy as shampooing, but the waves and curls stay in after you set in curlers or pin curls. No worry about split ends, no dry, brittle, fuzzy hair, no conditioner, no special extra shampoo. Not a wave set. No heat. Leaves hair soft, manageable, fairly glowing with new life and luster. And you can try on our money back offer that proves every word beyond all doubt.

IT'S ALL IN ONE...
Safe, New, Instant Curling Chemical...Conditioner...
Everything Blended into One Wonderful New Cream Shampoo

Yes, Marlene's contains the new, safe hair-waving chemical. This safe shampoo actually imparts soft, lovely, manageable curls and waves as it washes out dirt, excess oils, dandruff scales. All you do is shampoo with Marlene's New Hair-Waving Shampoo. You need nothing else. Then put your hair up in your regular curlers, or set in pin curls. Presto! When hair is dry, the wave is in, and it will last and last! Get Marlene's today. Safe for dyed or bleached hair. Wonderful for children's soft, fine hair. Ideal for dry hair and oily hair alike. First shampoo must wave your hair as it gives you the finest shampoo you ever enjoyed, or return in 10 days for money back.

4 OUNCE JAR enough for up to 15 shampoo waves $1.39

MARLENE'S HAIR-WAVING SHAMPOO

AT ALL BETTER COSMETIC COUNTERS

To Send Exhibits To Eastern Shows

It was decided at recent meeting of Victoria Hand Weaver's Guild to send a selection of weaving to a November exhibition in Hamilton, Ont., and to prepare a selection for the Canadian National Exhibition in Toronto, at request of the Canadian Handicrafts Guild of Toronto.

Reports of the recent exhibition of hand weaving held at the Empress Hotel, given by Mrs. S. Pickles, showed more than 1,000 attended.

Among interesting displays was that from San Francisco, brought to the city by Miss Marie Forman and including her own work and that of Miss Mary Phillips and Mrs. Janet McNinch of the Dorothy Liebes studios.

Other reports were given by Miss Molly Turner, standards, and Miss Ella Robertson, publicity.

There will be no meeting during the summer but the library committee will have samples and data ready for the meeting on September 25.

Married Quietly

In a quiet ceremony in Oak Bay United Church decorated for the occasion with roses, sweet peas and carnations, Sheila Willimina Steve, daughter of Mrs. Charles Steve, 2161 Florence Street, repeated nuptial vows with Leslie Edwin Asselstine, son of Mr. and Mrs. William J. Asselstine, 2851 East 44th Avenue, Vancouver, before Rev. W. W. McPherson.

For the 8 o'clock ceremony Saturday evening the bride wore a semi-formal gown of cloud blue web-lace with silver sandals. She carried a bouquet of contrasting white and red carnations.

The bridal attendant, Miss Marguerite Russel, chose a gown of posy pink and carried a bouquet of roses and sweet peas.

Roy Charles Spittle was best man and Terrance Davidge and Arthur Button ushers.

Stan Mill proposed the toast to the bridal pair at a reception in Olde England Inn, where the table was set with bowls of roses, carnations and sweet peas.

For traveling to the honeymoon destination at Harrison Hot Springs the bride changed into a Glen check suit with smart matching hat and black velvet shoes.

A French Imported Bridal Ensemble Worn At Ceremony In Cumberland

An exquisite gown and bridal veil imported from France was worn by Saturday evening bride Doris Beverley McLellan, daughter of W. H. McLellan Jr., 407 Penrith Avenue, Cumberland, B.C., and the late Mrs. McLellan, when she became the bride of Richard Charles Creech, son of Mr. and Mrs. E. P. Creech, 1249 Palmer Road, at a 7.30 ceremony in Cumberland's United Church.

The wedding gown was created of filmy nylon net over whisper taffeta designed with tiny puffed sleeves, de colletage neckline and from the sashed waist, half-inch ruffles were tiered to the floor-touching hemline. The taffeta sash was tied in a large bow at the back to create a bustle effect. She carried an arm bouquet of palest pink rosebuds. A sweetheart headdress crowned with orange blossoms held the bridal veiling. She was given in marriage by her father.

Gowns of flower pink and blue taffeta fashioned with overskirt of fluffy net were worn by bridal attendants, Miss Cathy Christie, maid of honor, and bridesmaids Misses Betty Creech and Elvina Watson. With the gowns styled with tiny boleros, they wore headdresses of velvet flowers and carried bouquets of carnations and stephanotis in arm bouquets.

Douglas Campbell was best man and Bernard McLellan and Francis De Gruchy ushers.

The church was bright with baskets of pastel-toned flowers. Traditional wedding music was played and Rod Dunn sang "Because" while the bridal pair signed the register.

Beneath a flower-decked archway in Masonic Hall the newlyweds received their many guests. The bride's table was set with three-tier cake, lace cloth and vases of summer flowers. Dr. E. R. Hicks proposed the toast.

For the honeymoon trip to Lake Crescent Lodge and later to Seattle the bride donned a posy blue nylon afternoon dress with pastel pink accessories and summer white top coat. A gardenia en corsage completed her ensemble.

Yvonna Stoddard-Fred French Married In Summer Ceremony

At an atractive summer wedding Saturday evening, Yvonna Stoddard, daughter of Mr. and Mrs. D. L. Stoddard, Cardston, Alta., and Frederick Charles French, 1274 Centre Street, were united in marriage in St. Andrew's Cathedral by Father O'Connel.

Miss M. MacKay played traditional wedding music as the bride walked up the aisle on the arm of her uncle, Ed Woolf.

White brocaded nylon fashioned in exquisite lines were complemented by a bridal train and bouquet of deep red roes. A finger-tip length veil was caught to a small lace cap and fell gracefully over the shoulders.

Miss Terry French, sister of the groom, was matron of honor. Her gown was fashioned in pink lace and net and she carried a bouquet of daisies.

Little flower girl, Paula Gordienko, was gowned in light blue organdy.

The groom chose his brother, Buddy French, as best man, and ushers were Dode French, Allen English, and Ken Kissinger.

At the wedding reception held at the home of Mrs. D. L. Moor, Hampshire Road, the bride's table was centred with the wedding cake trimmed with yellow rosebuds. Sid Glover played musical selections and D. K. Errett proposed the toast to the bride.

Upon leaving for her honeymoon, Mrs. French donned a light blue gabardine suit complemented with red accesories.

Wedding Of Interest In Denmark

Copenhagen, Denmark, where the groom's parents make their home, and this city shared interest in the wedding, Saturday evening at 7.30, when Shirley Florence Wood, daughter of Mr. and Mrs. W. Wood, 1518 Haultain Street, and Svend Bronke, son of Mr. and Mrs. S. Bronke, repeated nuptial vows before Rev. T. H. McAllister in Gorge Presbyterian Church.

Strains of the wedding march were heard as the bride entered the church in a classically designed gown of gleaming white satin, fashioned with skirt that fell in soft folds to extend to a regal train of exquisite lace. A bridal veil edged with lace misted over the wedding gown. Her bouquet was of white and vivid red carnations.

Miss Irene Nazaranko, who came from Saskatoon to attend the bride as maid of honor, wore a gown of pink brocaded satin and net with matching headdress, and carried pink carnations.

Little flower girl, Darlene Hutcheson, the bride's niece, was gowned in floor-length frock of blue taffeta and carried a matching toned bouquet of blooms.

Joe Goy was best man and ushers were E. Hutcheson and R. J. Burt.

The newlyweds received guests in Terry's rose room, where the bride's table was set with three-tier wedding cake and vases of sweet peas and roses.

For the honeymoon trip to Seattle the bride changed into a blue tailleur with contrasting white accessories. Her corsage bouquet was of white and red roses.

Mr. and Mrs. Bronke will make Prince Rupert their home.

Pancakes, flapjacks, griddle cakes—no matter what you call them—they are easy to serve often with a pancake ready-mix.

Exquisite . . .
Fine Diamonds

From the distinctive collection of F. W. Francis. Excitingly different, ever-so-pleasing! Cut by skilled craftsmen . . . arranged in the most-brilliant settings. For that important occasion . . . give her beauty everlasting . . . a fine F. W. Francis Diamond.

$50.00 to $1750.00

SEE OUR FASHIONABLE COLLECTION OF . . .
RUBIES SAPPHIRES EMERALDS
DIAMOND-SET WEDDING RINGS

$16.50 up

F. W. Francis LTD.
1210 DOUGLAS ST. G 7611

OPTOMETRIST
Ronald F. JEUNE B.A., B.Sc.
★ E 8652
Kresge Bldg., Douglas at Fort
9-5:30 P.M., WED., 9-1 P.M.
Evenings by Appointment

JUST ARRIVED . . .
DIRECT FROM ENGLAND
LOVELY ENGLISH BONE CHINA JEWELERY
Floral Brooches, from $1.25
Matching Earrings, from $1.75
ROSE'S LTD.
1317 DOUGLAS JEWELERS

New Arrivals In Scarves

Scurroh's have just received the loveliest selection of scarves in fine imported wool challis. A gorgeous variety of shades in new Paisley patterns.

4.50 to 7.50

SCURRAHS JULY SALE CONTINUES!
New reduced prices on all summer dresses and hats. Be sure to shop early and save!

• Budget terms available.

Scurrahs
"Where smart women prefer to shop."
728 YATES

★ We Wish to extend a particular welcome to our U.S. visitors ★

SIMPSON'S
ANNUAL JULY CLEARANCE
SALE
CONTINUES

WOMEN'S PUMPS AND SANDALS
Short lines. Reg. to 8.95 2.95 3.95
Broken lines. Reg. to 10.95 4.95 5.95
Reg. to 11.95 6.95
SUMMER CASUALS All colors. Values to 7.95 3.88

CHILDREN'S SHOES
A limited group—greatly reduced to clear.
2.95

Men!
Come in now and see our selection—the reductions are startling.

SORRY NO REFUNDS NO EXCHANGES

Remember the New Location
SIMPSON'S FOOTWEAR LTD.
712 VIEW (Next to A. K. Love Ltd.)

Hong Kong Building For War, Peace

HONG KONG (Reuters)—This British colony, uncertain what the future holds, is building both for war and peace.

Parallel construction programs provide on the one hand for safety against attack and on the other for normal civic development.

Anti-blast walls are being built outside the offices of key government departments and public-utility companies. Steel mesh is being placed over ground-floor windows of many buildings as protection against grenades.

At the same time, millions of dollars are being spent on developing the colony. Government plans include a city hall, blocks of apartments, hospitals, schools, administrative offices and new police and fire stations. Proposals for increasing the colony's water-storage capacity are being considered.

The government, an official said, is taking precautions against war because it thinks it wise to be prepared in the present troublous times.

More Serious Crime

CAPETOWN (CP) — Serious crimes commited in South Africa have almost trebled in the last 10 years according to the annual report of the South African Police Commission. Last year's total was 148,786 and a shortage of policemen is believed to be the main reason.

UNSUCCESSFUL

John Howard Payne, author of "Home, Sweet Home," and an actor and playwright, and the immortal song was written for one of his many unsuccessful plays.

'Rockey' Tells Canadians They Must Not Relax

By BILL BOSS

WEST SECTOR, Korea (CP) —Brig. John Rockingham, commander of Canada's 25th Brigade in Korea, warned his men Sunday not to build their hopes on the current Kaesong cease-fire negotiations bearing fruit.

"Do not relax one iota from complete operational readiness," he said. "If you do there might be trouble."

Brig. Rockingham spoke at graduation ceremonies of the brigade's first non-commissioned officers' school. Seventy-two cadets, commanded by L. Cpl. Tony Bowen of Toronto, filed smartly before their commander in column of route, in column, and then in review order, after the brigadier had inspected the graduates individually.

Top cadet was Pte. Roy Henry of Toronto, an R.C.A.F. flight lieutenant in the Second World War and twice wounded in Korea. He and Pte. G. E. Galliner of Ottawa, who placed second, received wrist watches as prizes.

OTHER WINNERS

Cigarette lighters were presented to Bdr. R. O. McLeod of Dartmouth, N.S., L.Cpl. William Fortune, Woodstock, N.B., and L.Cpl. Bernard Poirier of Montreal, who graduated in that order.

Parade platoon commanders were Corporals R. J. Coville, Brockville, Ont., and B. J. Brister, Windsor, Ont., while right guide was L.Cpl. C. G. White of Edmonton.

The four-week school was commanded by Maj. Bob Swinton of Vancouver.

Tests at the Saanichton Experimental Station show that 100 laying hens eat an average of 25 pounds of feed daily.

Hail Large As Golf Balls In Alberta

CALGARY (CP) — Hailstones, some as large as golf balls, laid to waste thousands of acres of spring crops in south-central Alberta during the week-end.

Damage was patchy but estimates of losses ranged from 20 to 100 per cent. Wheat crops were hardest hit.

The hailstones cut swaths as wide as six miles and as long as 10 to 12 miles. Rural telephone poles were blown down and trees snapped by strong winds that accompanied the hail.

In Calgary Saturday night, a violent cloudburst and electrical storm left in its wake flooded basements and streets, disrupted traffic and lightning damage to one house.

Transit system service was brought to a virtual standstill as the rain poured down in torrents. Forty persons had to be rescued by police when a trolley bus became stranded in almost five feet of water in a subway.

The main area affected by the hailstorm was a rectangular district stretching from Didsbury to Three Hills, 38 miles north of Calgary, and from Nanton to Lamond, 45 miles south.

Former Ontario Member Of Federal House Dies

SAULT STE. MARIE, Ont. (CP)—Thomas E. Simpson, 79, Conservative member of Parliament from 1917 to 1935, died here Sunday after a lengthy illness.

Mr. Simpson was chief party whip during the Bennett regime, 1930-35. He retired in 1935 because of throat trouble.

Births Up 400%

DUNEDIN, N.Z. (CP)—Largest percentage jump in population in New Zealand in the last five years was in the wild 3,000-square-mile Fiord county in the extreme southwest. The jump was 400 per cent, but with a total of 35 inhabitants the county is not exactly overcrowded.

Quick Relief for ARTHRITIC PAIN

Get the relief from sharp, stabbing arthritic pain you long for with Templeton's T-R-C's. Why suffer longer? Be active again. Get T-R-C's today, get comforting relief tonight. Recommended by users and druggists.

COOL COOKING IN HOT WEATHER!

A "Heat Wave". Hotplate is your friend all year long, too—for a quick snack, cup of tea or extra cooking aid.

- Single-burner, 3 heats, only 6.95
- 2 burners, single heat, only 6.95
- 2 burners, 5 heats, only 9.95

MURPHY ELECTRIC

744 YATES G 1713

IT'S NEW, ALL-PURE Better-than-Ever

Extra Soapy-Makes More Suds Faster!

YOUR HANDS WILL LOVE IT!

"CYMATIC" the CYMA-TAVANNES Automatic Watch, 17 jewels, water and shock resistant, stainless steel, gold-filled or 14K gold. At your jeweller's from $77.50.

CYMA AUTOMATIC

A WORLD FAMOUS PRODUCT OF TAVANNES, SWITZERLAND

OUR EARTH IS Rich

Canada is rich with precious and base metals and with industrial minerals . . . with gold, silver, copper, nickel, lead and zinc . . . with asbestos and uranium . . . and a full score more. Our economy is enriched one hundred-fold by the abundance of our mining industry.

At the turn of the century, the pioneering spirit of a few adventurous individuals in a handful of scattered operations laid the foundation for an industry which has poured over fourteen billion dollars of created capital into Canada's economic life blood.

Through the years, Canada's mining industry has shown great courage, foresight and effort in successfully exploring and developing the riches of our earth.

*One of a series of tributes to Canadian enterprise.

FAIRBANKS-MORSE

...serving Canada for 50 years

In celebrating our first half-century of supply and service to Canada's Mining Industry, The Canadian Fairbanks-Morse Company Limited salutes the men who found the mines and the men who have developed them . . . whose spirit of adventure, with the rich rewards of free enterprise as their incentive . . . built for Canada this great industry.

In over 50 years, Fairbanks-Morse, too, has grown from its original scale plant in Sherbrooke into Canada's "Departmental Store for Industry". The necessary tools, pumps, railway and contractors' equipment, engines, scales and materials handling equipment—all bearing the familiar F-M nameplate—have contributed to the growth of this lusty industry.

The Company welcomes your enquiries for anything in Mining or Industrial Equipment. Twelve hundred employees are ready to serve or advise you from fifteen branches and warehouses across the country.

Consult C F-M—The Departmental Store for your Industry.

THE CANADIAN FAIRBANKS-MORSE COMPANY LIMITED

Fifteen Branches Across Canada

DIESEL ENGINES • PUMPS • SCALES • ELECTRICAL EQUIPMENT • FARM EQUIPMENT • HEATING EQUIPMENT • STEAM GOODS MACHINERY • INDUSTRIAL SUPPLIES • RAILWAY & CONTRACTORS' EQUIPMENT • MATERIALS HANDLING EQUIPMENT • AUTOMOTIVE EQUIPMENT

Canada's NO. 1 ECONOMY CARS

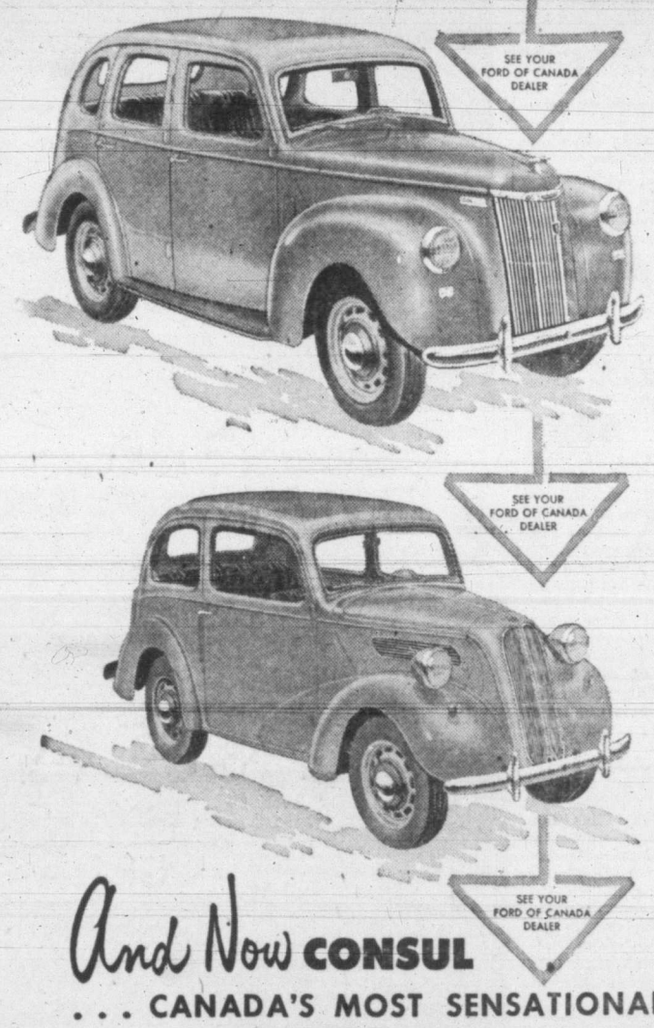

PREFECT (4-DOOR SEDAN)

For reliable, month-in and month-out performance on all roads in all weather—it's the economical Prefect 4-door Sedan! Thousands of Canadians have already discovered its outstanding driving ease, its dependability, its low operating costs! Prefect—one of Ford's British-Built cars—*one of Canada's No. 1 Economy Cars!*

ANGLIA (2-DOOR SEDAN)

Lowest-priced British-Built new car in Canada—the Anglia 2-door Sedan. Here is economical personal transportation, driving ease, day-in, day-out dependability! Here is Ford's British-Built Anglia—*Canada's No. 1 Economy Car!*

And Now CONSUL

. . . CANADA'S MOST SENSATIONAL NEW BRITISH CAR!

Here is the newest, most sensational new British car in Canada—Ford's British-Built Consul! Never before has any British car offered *such outstanding economy* and all Consul's advanced engineering features as well! Big-car spaciousness—100 inch wheelbase for riding ease—one-piece curved, glare-free windshield and rear window—beauty in every flowing body line!

Consul offers a sensational 5-Star combination for your added motoring pleasure—an economical, powerful 4-cylinder engine—hydraulic brakes—centre-slung seating—all-steel welded body construction—independent front wheel suspension! Consul—the newest of Ford's British-Built cars—*one of Canada's No. 1 Economy Cars!*

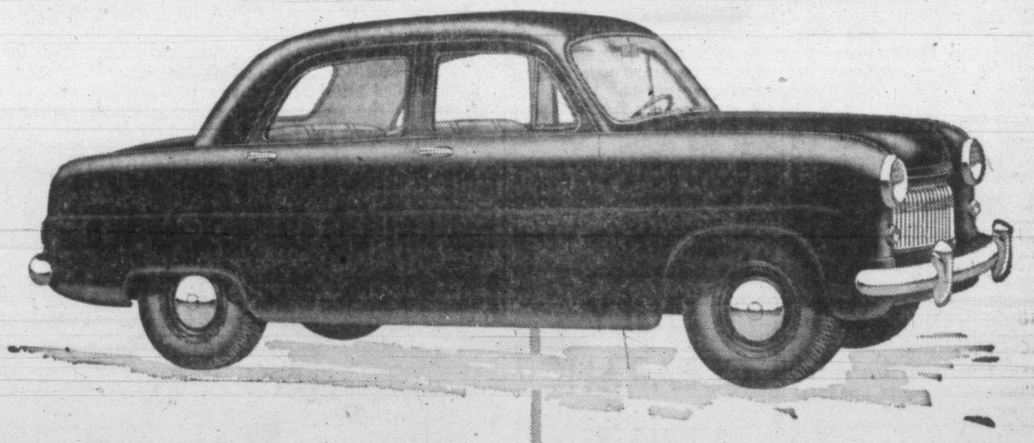

FORD'S British-Built CARS

OVER 1100 DEALERS COAST-TO-COAST

FORD-MONARCH DEALERS

MERCURY-LINCOLN-METEOR DEALERS

National Motors Ltd. 819 YATES ST. G 8177

Gladwell Motors Ltd. PANDORA AT QUADRA B 2111

TODAY'S STOCK QUOTATIONS

By: James Richardson & Sons, T. H. Burns & Co. Ltd., A. E. Ames & Co., Investment Dealers' Association, Hagar Investment Ltd., H. A. Humber Ltd.

Closing Averages

TORONTO AVERAGES

Industrials	324.29	off	.47
Golds	78.07	up	.24
Base Metals	171.76	off	.84
Western Oils	101.76	off	.08

Sales 1,026,000.

MONTREAL AVERAGES

Industrials	221.07	off	1.30
Utilities	84.08	off	.12
Golds	60.23	up	.15
Papers	805.61	up	4.41

Sales, 342,500.

NEW YORK AVERAGES

Industrials	253.31	off	2.01
Railroads	75.60	off	.88
Utilities	43.50	up	.06
Stocks	90.52	off	.68

Sales, 1,200,000.

TORONTO

OILS

	Bid	Asked
Amn. Napth.	95	100
Anglo-Canadian	575	590
Atlantic	270	275
C. and E.	13¾	14¼
Calmont	103	108
Calvan	525	530
Central Leduc	185	190
Charter Oil	65	75
Commoil	170	200
Commonwealth	225	230
Del Rio	96	100
Federated	785	990
Gridoil	860	880
Home Oil	15¾	16¼
Jupiter	105	110
Model Oil	41	45
National Pete.	198	208
New British Dominion	156	163
Okalta	220	230
Pacific Pete.	845	860
Pan Western	73	76
Royalite	14⅛	15
Roxana	15	16
Security Freehold	140	145
Selburn	203	208
Superior	92	96
Tower Pete.	28	30
Trans Empire	350	355
Trend	40	49
United Oil	70	72

MINES

	Bid	Asked
Akaitcho	96	98
Anacon	230	250
Ascot Metals	205	210
Aubelle	7	9
Aumaque	20	22
Aunor	310	320
Barnat	110	112
Barymin	85	95
Base Metals	56	58
Bevcourt	41	43
Bobjo	12	13
Bralorne	600	620
Broulan	120	122
Buffalo Addison	8½	9½
Buffalo Ankerite	120	129
Bulolo	650	685
Campbell Red Lake	245	260
Canadian Malartic	58	62
Castle Treth	225	245
Central Patricia	49	52
Chemical Research	100	102
Chesterville	29	34
Cobalt Lode Silver	153	165
Colomac	3½	5
Conwest	240	250
Cons. Beatty	45	47
Cons. Duquesne	25	30
Croinor	30	
Discovery Yellowknife	30¼	31
Dome Mines	16½	17
Donalda	48	51
East Malartic	110	115
East Sullivan	815	830
Elder	48	52
Eldona	18	20
Estella	138	142
Eureka	66	78
Falconbridge	1000	1050
Frobisher	325	340
Giant Yellowknife	770	780
Gods Lake	32	35
Golden Manitou	660	675
Harricana	7½	8
Hardrock	15	17
Hasaga	42	45
Hollinger	12¾	13
Hosco	5½	6
Hudson Bay Mining	58¾	59½
Indian Lake	4¾	5½
Inspiration	36	40
Joliet Quebec	51	53
Kerr Addison	17¼	18
Kirkland Lake	75	80
Labrador	730	750
Lake Dufault	70	78
Lake Osu	20	25
Lake Wasa	38	42
Lamaque	530	580
Lavalie	16	17
Leitch Gold	102	105
Little Long Lac	70	80
Lingman Lake	18½	20
Louvicourt	17	18
Lynx Yellowknife	13	15
McDonald	90	100
McIntyre	58½	59¼
McKenzie Red Lake	45	48
McLeod Cockshutt	251	260
Macassa	176	181
Mackeno	96	103
Madsen Red Lake	205	215
Malartic Goldfields	193	198
Mining Corporation	16	16⅝
Moneta	30	34
Negus	67	78
New Calumet	295	300
New Dickenson	118	125
New Jason	11	12
New Lund	130	135
Nipissing	135	160
Nisto	23	24
Noranda	71	71¾
Normetals	485	500
O'Brien Gold	116	123
Osisko Lake	70	80
Pamour Porcupine	78	88
Paymaster	65	68
Perron Gold	42	46
Pickle Crow	165	180
Powell Rouyn	89	95
Preston	145	154
Quebec Manitou	320	340
Quemont	21¼	22
San Antonio	250	270
Senator	18	19
Sheep Creek		160
Sherritt Gordon	285	290
Silanco	24	26
Sigma	650	690
Silver Miller	134	136
Silver Standard	240	245
Sisco Gold	75	80
Sladen Malartic	65	68
Starratt Olsen	68	74
Steeprock	675	690
Sullivan	300	310
Sylvanite	121	126
Teck Hughes	204	209
Toburn	26	28
Trans. Cont. Res.	49	53
Upper Canada	155	165
United Keno Hill	10¾	11⅛
Ventures	10¾	11
Waite Amulet	10¾	11
Wright Hargreaves	140	142
Yellowknife Bear	132	135
Yale L. & Z.	55	57
Yukeno	74	77

Maple Leaf Milling Increases Capital

TORONTO (CP)—**Maple Leaf Milling Co. Ltd.** plans to increase its capital stock by creating a further 100,000 no par value common shares and 8,000,000 five-per-cent $1 par value preference shares.

If the by-law providing for this is approved at a meeting of shareholders here July 23, the company proposes to pay a stock dividend of 13 of the new preference $1 par value shares on each present outstanding common share.

Announcement

We Have Changed Our Name from H. A. ROBERTS (VICTORIA) LTD. to

Victoria City Realty LIMITED

The same Management and Staff.
The same efficient, courteous service.

We Solicit Your Business

Real Estate - Insurance
Mortgages
Property Management
Telephone B 2197
1712 Douglas Street
(Opposite The Bay)

MONTREAL - TORONTO

INDUSTRIALS—CLOSING PRICES

Abitibi com.	18¾	19¼
Do. pfd.	25¼	25⅝
Acadia Atlantic	6⅞	7
Do. A	19	19½
Do. pfd.		104½
Agnew-Surpass	10½	11
Algoma Steel		33¾
Aluminum	96	96½
Do. pfd.	24¼	24⅜
Anglo-Nfld.-Dev.	11	11½
Argus Corp.	13⅝	14
Do. pfd.	87½	89
Asbestos Corp.	52½	54¼
Ashdown Hardware A	13⅛	
Do. B	17	18
Atlas Steel	18½	19
Bathurst A	50½	52
Do. B	29⅝	30½
Beatty Bros.	9⅞	10
Bell Telephone	39¼	39⅜
Blue Ribbon	22	24
Brantford Cordage A	16⅝	17
Do. B	11	13½
Brazilian Tract.	23¾	23⅞
B.-A. Oil	35¼	35⅜
Do. pfd.	29¼	
Do. 4% pfd.	80	81
B.C. Elec. 4¾% pfd.	94⅝	94⅞
B.C. Forest Prod.	8¼	8½
B.C. Packers A	16¼	16½
Do. B	15	16
B.C. Power A	29	30
Do. B	4½	5
Brown Co.	14⅝	15
Do. 1st pfd.	113½	113¾
Do. 2nd pfd.	52⅝	53¼
Bruck Mills A	18½	23½
Do. B	10¼	10⅞
Building Prod.	31¼	32
Burlington Steel	20	20½
Burns & Co. A	53	54½
Do. B	38	38¾
Burrard Drydock A	7⅞	8
Can. & Dom. Sugar	20¼	20½
Can. Cement	70	72
Do. pfd.		29
Can. Iron Foundries	20¼	20¾
Can. Malting	50⅝	51
Can. Nor. Power	10	10½
Can. Packers A	37¼	39
Do. B	32½	35
Can. Permanent	46½	47
Can. Steamships	30	31¼
Do. pfd.	43½	45
Can. Wire & Cable A	129	146
Do. B	67	68
Can. Brew.	20⅝	21
Can. Bronze		34
Can. Canners	30½	30⅞
Can. Car & Fdry.	13¾	14
Do. A	16½	17
Canadian Investment Fund		870
Cdn. Celanese	56½	56¾
Cdn. Celanese $1.75 Pfd.		38
Do. $1.00 Pfd.	21	23
Cdn. Dredge & Dock		41
Cdn. General Electric	375	399
Cdn. General Invest	21¾	22½
Cdn. Industries	34½	35½
Cdn. Loco.	28½	29
Cdn. Oil	21¾	22
C.P.R.	26⅝	27
Cdn. Vickers	15½	16½
Cdn. West Lumber	9	9¼
Cdn. Westinghouse	76	
Chatco Steel	9	10½
Chatco Steel Pfd.	6½	7½
Cockshutt Plow	29	29¼
Con. Bakeries	7	7⅛
Cons. M. & S.	151	151¾
Con. Paper	37	38
Consumers Gas	143½	147
Consumers Glass	26	27
Corby's A	11½	11¾
Do. B	12	12½
Cosmos Imperial	24	25
Craig Bit	5¼	5½
Davis Leather A	20½	21
Do. B	8⅝	8¼
Distillers-Seagrams	27	27½
Dom. Bridge	61	63¼
Dom. Found. and Steel	52¾	53
Do. pfd.	97⅝	98
Dom. Glass	67½	
Dom. Magnesium	12½	13¼
Dom. Oilcloth		40
Dom. Steel and Coal B	34½	35
Dom. Stores	11¾	12
Dom. Tar and Chemical	38½	38¾
Do. pfd.	20½	21
Dom. Textile	14	14¼
Dom. Woolens	9	9½
Donnacona Paper	25	27
Dryden Paper	30	
Eddy Paper A	22½	23
Electrolux	14¼	14¾
T. H. Estabrooks pfd.		20
Famous Players	16¼	16¾
Fanny Farmer	29½	30
Federal Grain	13½	14
Fleet Mfg.	180	190
Ford of Canada A	51¼	51½
Fraser Co.	56½	60
Do. pfd.	102	103½
Gatineau Power	18	18¼
Do. 5% pfd.	105¼	107
Gen. Steel Wares	20	20⅜
Do. pfd.	102	103
Goodyear Tire	94	95
Do. pfd.	48	48½
Great Lakes Paper	16	16¼
Do. A pfd.	49	49¾
Great West Coal	7⅜	7½
Gypsum, Lime and Alabastine	23½	24
Hamilton Bridge	16¼	16½
Hamilton Cotton	26	29
Harding Carpet	10¾	11
Hayes Steel	30	31
Hinde & Dauche	27½	
Imperial Oil	34⅞	35
Imperial Tobacco	10⅝	11
Imperial Tobacco 4% pfd.	23	23¾
Industrial Acceptance	30⅛	31⅞
International Bronze	12	12½
International Bronze pfd.	21⅝	22½
International Metals A	45	46
International Nickel	38	38¼
International Paper	52	52⅝
International Petroleum	17⅝	18
International Power	46	47
International Utilities	25½	25¾
Kelvinator	16½	16⅞
Labatts	19	19¾
Lake of the Woods Milling	36¾	37
Lang	14	14¼
Laura Secord	13	13½
Loblaw A	29½	30¼
Loblaw B	31¼	32
MacMillan A	26½	27½
MacMillan B	26¾	27
Mailman Corporation	14	14¼
Maple Leaf Milling	18¾	19
Massey-Harris	13¼	13½
McColl-Frontenac	29¼	29½
McColl-Frontenac pfd.	90	95
Mercury Mills	350	400
Milton Brick	170	175
M. & O. Paper	28½	28¾
Robert Mitchell	28	30½
Molson's A		25½
Molson's B	24	25
Monarch Knitting	16	16¾
Montreal Locomotive	17¼	17¾
Moore Corporation	24	24⅝
National Breweries	20	22⅝
National Drug	8	8½
National Drug pfd.	11½	
National Grocers	13½	14½
National Hosiery A	28	
National Hosiery B	30	30¾
National Steel Car	28	29
Niagara Wire Weaving	29	30
Ogilvie Flour	23	24
Ontario Steel	60	70
Orange Crush	5¼	5½
Page Hersey	51	
Penmans	54¼	59
Powell River	81½	82½
Power Corp.	22½	24
Price Bros.	32	32½
Purity Flour	8	8¼
Do. pfd.	51⅝	52
Riverside Silk A	28	28½
Do. B	10	
Russell Industries	23	24
St. Lawrence Corp.	44½	45
Shawinigan com.	34	34½
Shea's Brew. A	15½	16
Do. B	31	31⅝
Sick's Brew. com.	19	20
Do. V.T.	19	20
Silverwood Dairies A	9¾	10
Simpson's A	34½	36
Do. B	34½	35
Slater Co.	34½	36
Southam Co.	17¾	18
Standard Chemical	15½	16¼
Standard Paving	13¼	13½
Do. pfd.	26½	27
Stanley Brock A	7½	7¾
Stedman	16¾	18
Steel of Canada com.	31¼	31¾
Do. pfd.	31½	33½
Supertest com.	86	
Tamblyn	29¾	30
Taylor, Pearson	6¾	7¼
Do. pfd.	10¾	11¼
Tip Top Tailors	21½	24
Traders Finance A	26⅛	27
Union Gas	21¼	21¼
United Corp. A	29½	30
Do. B	39¼	40
United Fuel A	56	57¼
United Steel	9½	9⅝
Hiram Walker	52	52⅜
Westeel	17	17¼
Western Can. Brew.	17	17¼
Western Grocers	43	44⅞
Do. A	33	35
George Weston	23	23¾
Do. pfd.	93	95½
Winnipeg Electric	38	38½
York Knitting	5¼	

BANKS

Bank of Montreal		29¼
Bank of Nova Scotia	37	38
Bank of Toronto	39	40
Canadian Bank of Commerce	24¼	24½
Dominion Bank		29½
Imperial Bank	30	31¼
Royal Bank of Canada	26½	26¾

TORONTO UNLISTED

(H. A. Humber, Ltd.)

	Bid	Asked
Brown McDade	5	8
August Porcupine	4	7
Chevron	24	
Camray	3	6
Captain	3	5
Can Superior	10¾	11¼
Cronin Babine	40	44
Central Man.	20	23
Kamlac	15	18
Lasalle	2	4
Lake Expanse	3	6
Lun Echo	4½	
Mindus	45	52
Murmac	3	5
New Augurita	5	8
Mate Y.K.	6	
Norbeau	60	70
Oklend	4	6
Ordala	2	4
Parcalis	9	12
Payne	7	9
Rand Malartic	7	10
Sunbear	2	4
Vermilion Consolidated	22	27
Walcora	4	7
Young Davidson	16	19
Zalota	8	
Salmita Consolidated	40	45
Husky	725	825
Empire	10	15
P.R.N.G.	225	250

UNLISTED

	Bid	Asked
Anglo-C. Tel. A (.60)	11¼	12¼
Do. pfd. (4½)	40	43
B.C. Sugar (3.00)	93	96½
B.C. Tel. pfd. (6.)	108	
Do. pfd. (4¾)	94	97½
Do. com.	135¼	139¼
Calgary Pr. pfd. (4½)	98	
Can. Utilities pfd. (5.	98	101
C.W. Nat. Gas (N.S.R.)	65	
Do. pfd. (4.)	18½	20
Cunningham Dr. pfd. (5½)	50½	
Dover Industries (.60)	9	9¾
Growers Wine (.05)	1.60	1.85
Husky Oil	7⅛	8
Neon Products (6.)	49	52½
Power Corp (6)	109	110½
Peller Brew.	1.00	1.25
Do. pfd. $25 (5½)	9½	11
Howard Smith (4)	48½	50½
Safeway Can. (4½)		94
Simpsons (4½)	95½	96½
U. Steel Prod. pfd. ($1.50)	23¾	25

NEW YORK

(H. A. Humber, Ltd.)

	Closing Bid
Allied Chemicals	71
American Can	108⅝
American Tobacco	61¼
American Smelter	78¾
American Tel. & Tel.	154⅝
Anaconda Copper	38⅝
Atchison Topeka	150½
B. & O. Railway	16⅞
Beth. Steel	50⅞
C.P.R.	24½
C. & O. Railway	29½
Chrysler	68
Dupont	94⅛
Eastman Kodak	43⅞
Erie R.R.	18
General Foods	42⅝
Gen. Electric	55¼
General Motors	48⅞
Goodyear Tire	83¾
Great Northern	49½
Int. Harvester	32⅝
Intl. Paper	48½
Int. T. & T.	14⅞
Int. Nickel	34⅛
Johns-Manville	60
Kennecott Copper	71⅛
Loews Theatre	15
New York Central	15⅞
Norfolk Western	45⅞
Northern Pacific	41¼
Penn. Railway	17½
Procter Gamble	70⅞
Radio	21½
Republic Steel	37⅞
Schenley Distillers	33⅝
Stand. Calif.	45⅝
Standard Oil N.J.	62⅝
Sears Roebuck	53⅝
Socony	30½
Southern Pacific	61⅝
Southern Railway	49
Texas Corp.	46½
Union Carbide	61
Union Pacific	99½
United Aircraft	29
U.S. Steel	39½
Westinghouse Electric	36½
Woolworth	42½

money to loan

On Improved Residential Property

See

NATIONAL TRUST Company Limited

620 VIEW STREET - - - - VICTORIA, B.C.

$ Exchange

MONTREAL, Noon (CP)—Market rate for U.S. funds was $1.06 13-32. Pound sterling was $2.97 7-8.

NEW YORK, Noon (CP)—Canadian dollar was down 1-16 at a discount of 6 per cent in terms of U.S. funds. Pound sterling was up 1-16 at $2.80 1-16.

VANCOUVER

NOON

OILS

	Bid	Asked
Allied Oil	104	105
Anaconda Oil		13
Anglo-Canadian	575	600
A.P. Con.	37	39
Atlantic Oil	272	275
Britalta Pete	315	320
British Dominion	155	
C. & E. Corp.	13½	14¼
Calmont	100	109
Calvan Cons.	530	
Central Leduc	185	200
Charter Oil	68	75
Commoil	175	
Commonwealth	225	
Continental Oil	55	60
Dalhousie	36	
Del Rio	90	100
Federated Petroleum	795	800
General Petroleum	510	
Do. A	55	
Hargal Oil	10	11
Highwood Sarcee	10	12
Home Oil	15¾	16½
McDougall Segur	24	
Mercury	14	15
Mill City	13	
Model Oil	43	
Okalta	220	230
Pacific Petroleum	840	850
Princess	130	140
Redwater Leaseholds	27	
Royal Canadian	11½	12
Royalite	14½	14¾
Share Oil	9½	11½
Sunset Oils	33	37
Superior Oils	91	
Vanalta	31	33
York Oil	32	33

MINES

	Bid	Asked
American Standard	12	15
Base Metals	56	59
Bralorne	615	
B.R.X. (1935)	3	4
Canuse Cariboo	7	
Cariboo Gold	110	120
Cobalt Lode	93	
Congress	7	8
Cuyuni Gold		10
Estella	135	140
Giant Mascot	95	100
Golconda	20	25
Grandview	35	40
Hamil	21	23
Highland Belle	80½	88
Indian	21	21½
Inter. C. & C.	30¼	32
Island Mountain	75	80
Kootenay Belle	27	27½
Kootenay Belle	76	78
Mackeno	98	101
McGillivary Creek	22	23
Pacific Nickel	37	40
P.E. Gold	6	
Pend Oreille	730	750
Pioneer Gold	180	190
Placer Development	24	
Premier Border	32	34
Privateer	9½	11
Quatsino Copper	24¼	25
Red Hawke	4	
Reeves McDonald	420	450
Reno Gold	3	4
Sheep Creek	152	155
Silbak Premier	38	39
Sil-Van	70	73
Silver Ridge		7
Silver Standard	242	245
Taku River	7	8
r Bridge	16	19
Utica		4
Vananda	12	13½
Van Roi	70	72
Wellington	2	3
West. Explor.	65	70
West. Uranium	185	189
Yukeno	72	75

INDUSTRIALS

	Bid	Asked
Alberta Distillers	290	300
Do. V.T.	280	300
B.C. Forest Prod.	8¼	8½
B.C. Turf	42	
Burrard Drydock A	7⅞	
Canadian Collieries	370	400
Can. West. Lumber	9	9¼
Capital Estates	18½	19
Coast Brew.	410	420
H. R. MacMillan A	26⅝	
Do. B	26⅞	27¼
Pacific Coyle	700	
Powell River	81	
Sun Publishing	20	
Westminster Paper B		9¾
Pacific Coast Terminals	12	

GRAIN

WINNIPEG

	Open	High	Low	Close
Oats—				
July	81½	81⅝	81¼	81⅝
October	82	82	81½	81⅝
December	81⅛	81⅛	80⅝	80⅞
Rye—				
July	195⅞	196¼	195½	195½
October	169	169⅞	167⅞	166⅞
December	167	167⅛	164⅞	164⅞
Barley—				
July	119⅛	119½	117⅝	117⅝
October	118	118¼	116⅝	116⅝
December	115⅛	115⅛	114⅛	114⅛
Flax—				
July	424½	424½	421	421
October	400½	400½	399¼	399½
December				382

Cash Grain Close
Oats—No. 2 cw. 81⅝.
Barley—No. 2 cw. 117⅝.
Rye—No. 2 cw. 194½, track 194½.

CHICAGO

	Open	High	Low	Close
Wheat—				
July	235½	235⅝	234¼	234¼
September	238¼	238¼	236¼	236¼
December	243	243	241	241¼
Corn—				
July	173	174¼	173	173½
September	171⅛	171½	170¾	170⅞
December	162	162	161⅝	161⅝
Oats—				
July	76	76¼	75½	75½
September	77⅛	77⅜	76⅜	76⅜
December	80⅝	80⅝	80	80⅛
Rye—				
July	192½	192½	190	192½
September	166¼	167½	165	165½
December	167¼	168	165	165

London Prices

LONDON (AP)—Stock closings: Babcock & Wilcox 80s 6d, Boots Pure Drugs 28s, Canadian Pacific $53½, Central Mining £2 3-16, Consolidated Goldfields 45s 7½d, Courtaulds 53s 7½d, Hudson's Bay Co. 117s 6d, Imperial Chemical 53s 1½d, Imperial Tobacco 100s 7½d, Metal Box 53s, Mexican Eagle 23s 9d, Rand Mines 137s 6d.

Bonds: British 2½% Consols £65⅝, British 3½% War Loans £87 9-16, British Fundings 4's, 1960-1990, £103⅛.

Cochrane Dunlop Hardware—"A" 20 cents; preferred 30 cents payable Aug. 15; record July 31; xd July 30.

EFFICIENCY is just as important in an OFFICE as it is in a PLANT

Write . . .

GEORGE S. MAY COMPANY
Business Engineering
Western Division
291 Geary Street, San Francisco 2, Calif.
Established 1925

An Essential Public Service

British Columbia Telephone Company, with the principal telephone system in the Province of British Columbia, is the second largest telephone operating company in Canada.

The Company recently installed its 250,000th telephone, bringing the total number of instruments in service in its system to twice what it was in 1939.

We offer as principals:

British Columbia Telephone Company
4¾% Cumulative Redeemable Preferred Shares
$100 Par Value

Price: At the market, to yield about 4.87%

British Columbia Telephone Company has paid dividends on all outstanding preferred and common shares in each year since its incorporation in 1916.

Orders for these shares placed with us will receive prompt attention.

612 View Street
Victoria, B.C.
Tel. Beacon 4261

Wood, Gundy & Company
Limited

GORDON ROOT, well-known British Columbia newspaperman, has been appointed director of public relations for Columbia Cellulose Co. Ltd. Since 1946 he has represented the Vancouver Daily Province in the Legislative Press Gallery at Victoria.

E. Sullivan Makes Sharp Advance

TORONTO — East Sullivan Mines rose almost a dollar, including a dividend adjustment of 25 cents, to trade as high as 8.05 on report of a new ore body 100 feet long containing 4 per cent copper.

Ottawa trading was dull and prices showed little trend today.

In industrials gains and losses were about balanced and price changes mostly in small fractions. Agricultures and banks showed a majority of advances in the groupings. Utilities, refining oils, manufacturing companies and retail stores were lower and papers, steels, constructions, foods, textiles and refining oils were mixed.

Western oils were about evenly mixed. Atlantic, Federated, Gridoil and Trans Empire added pennies while Anglo-Canadian, National, Pacific and Richfield eased.

Asbestos Featured

MONTREAL (CP)—Securities continued mixed today. Trading was fairly quiet.

Advances and declines were about evenly balanced while a fair number of issues held steady with Friday's close.

Featured were MacMillan "A" up 1¼ to 26½ and National Steel Car 1 to 28½.

Mines and western oils followed the trend of the industrial market after early easiness. United Asbestos continued to be featured with a volume of 62,700 shares traded. Towards the close it was traded at $1.92, up 16 cents from Friday's close.

New York Dips

NEW YORK (AP)—After a long period of milling around, the stock market finally made up its mind today and headed lower.

On the upside were some spectacular performances, such as the $9 gain made by Rohm & Haas in the $150 area.

The bulk of the list was lower and included such major groups as steels, motors, utilities, railroads, oils, copper mining and rubbers.

Canadian issues were mostly lower. Canadian Pacific was off ⅛, Dome Mines ¼, and Hiram Walker ½. Distillers Seagrams was up ⅛, and International Nickel unchanged.

MacMillan's Strong

VANCOUVER — Further demand for two of British Columbia's most important forest product concerns, sent the prices soaring this morning. MacMillan's B. traded actively at 27.00, up $1 from Friday's close. Powell River at 82.50 added Lumber was unchanged at 9¼.

In other respects the market was quiet. Home added 25 cents at 16¼ in oils, but National at 2.00, was off 10 cents. Others were largely unchanged.

Alberta Oil Production Near Record

Special to The Times

CALGARY—Crude oil production in Alberta for the week ended July 9 was up more than 50,000 barrels daily from the previous week and less than 3,000 barrels daily from the record high.

Daily average for the week amounted to 164,878 barrels against 110,053 barrels daily for the week ended July 2, and 78,007 barrels daily for the week ended July 10, 1950. Record high is 167,004 barrels daily set during the week ended June 18.

Redwater accounted for most of the increase, as the daily average jumped from 59,186 barrels to 94,095 barrels, while Leduc's production was increased from 30,497 to 46,186 barrels daily. Production came from a total of 2,365 producers, an increase of nine over the previous week.

SIX NEW WILDCATS

Six new wildcat locations have been reported in the weekly report on the conservation board.

Amerada Petroleums and Stanolind Oil & Gas have staked Stanolind Amerada Crown No. L-F 42-9 about six miles southeast of gasser Amerada Crown No. 41-5 and the same distance northwest to the Delhi Cessford No. 1 gas discovery.

Imperial Oil has staked Imperial Jasper Place five miles northeast of the California Standard producers in the Acheson field.

Hudson's Bay Oil & Gas and Union Oil of California have staked their fifth follow-up to their big north Tangent gas discovery, 20 miles southeast of Peace River.

Seaboard Oil will drill a wildcat about 12 miles southeast of the Camrose Viking discovery.

Tri-Zone Oil & Development Ltd., of Calgary, will drill Tri-Zone No. 1 15 miles northeast of Edmonton and eight miles northwest of the Imperial Bremner gasser.

Northern Development Albercan Realty Lea Park Terra No. 2 will go down as an east offset to No. 1 four miles southeast of the Pacific Ellerslie discovery.

Latest Dividend Declarations

Normetal Mining — 10 cents plus 5 cents extra payable Sept. 30; record Aug. 31. xd Aug. 30.

New Calumet Mines — 7½ cents payable Aug. 17; record Aug. 8; xd Aug. 7.

Stedman Bros.—20 cents payable Oct. 1; record Sept. 15; xd Sept. 13.

Imperial Varnish and Color—Common 25 cents; preferred 37½ cents payable Sept. 1; record Aug. 20; xd Aug. 17.

A. J. Freiman — Preferred $1.12½ payable Aug. 1, record July 24; xd July 23.

Ask your Investment Dealer or Broker for prospectus.

CALVIN BULLOCK Ltd.

YIELDS INCREASE

Canada Is Paying Record Dividends

By HARRY YOUNG, Times Business Editor

It is what you get for your money that counts. Figures provided by the Montreal financial house of Nesbitt, Thomson and Co., show that Canadian companies are paying higher dividends relative to the stock prices than they have done for some time. This indicates that on a broad front good yields are now available at present market prices.

The Nesbitt, Thomson figures show that in May, 1946, their own index of dividend payments stood at 138.5 while the Montreal combined 30 stock average was 126.7—a difference of only 11.8 points.

Young

As stock prices declined during the next two years, the gap widened until June, 1949 when the dividend index was 213.1 and the stock index was 96.3 — a difference of 116.8 points.

Then came the bull market with prices rising in all sections, and the stock and dividend averages again came closer together.

In February of this year, when stock prices reached their peak, the Montreal stock average was 184.3 and the dividend index was 227.8—a difference of 43.5 points.

Today, with stock prices showing a reaction from the peak, the stock index has become over 60 points lower than the dividend index which now hits a new high of 234.7 points.

This 234.7 dividend index for the month of July compared with 213.1 in July, 1950, and 201.8 in July, 1948.

* * *

From another source — J. R. Timmins and Co. of Toronto—come figures showing the July dividend payments for Canadian companies (including mines) to be $49,258,533, $7,000,000 higher than a year ago.

Timmins state that the increase is partly due to the fact that the Hiram Walker quarterly payment is changed to this month, while mining dividends are up because Smelters are paying $5 a share compared with $4 a share last year.

For the first seven months of 1951, the Canadian dividend total reaches the record total of $296,485,139. In 1950 for the same period the total was $262,319,141.

* * *

The International Nickel Co. announces today the production of a new alloy, which will help conserve nickel supplies and will be specially useful under conditions of high temperature and corrosion.

The new alloy with a trade name "Incoloy," contains about 35 per cent nickel, 20 per cent chromium and the balance iron. The alloy which will be produced in most standard rolling mill forms is designed for many purposes now served by older alloys which run up to more than 70 per cent nickel.

* * *

Some idea of how United States industry is weathering the storm of higher taxation and stifling controls may be judged by the figures presented by the Securities and Exchange Commission of New York.

In the first three months of this year the sale of U.S. manufacturers rose to $53,100,000,000, from $51,200,000,000 in the last quarter of 1950. The increase is due to the big volume of defense orders.

Sales have not risen so fast as costs, and for the first quarter of this year they are $3,300,000,000 or 8 per cent lower than in the last quarter of 1950. However, they are still 36 per cent higher than for the first quarter of 1950, when the United States was suffering from a pre-Korean war recession.

Dosco Capital Plans Approved

MONTREAL (CP) — Stockholders of the **Dominion Steel and Coal Corporation** have approved a by-law splitting the $25 par class B shares into ordinary no-par shares on the basis of two new shares for each present one held.

The by-law also provides for the cancellation of all the authorized but unissued 1,000,000 shares of $40 par preference and an increase in the capitalization of the corporation by creation of an additional $2,080,000 no-par value shares.

Giving effect to the changes capitalization of the corporation will consist of 5,000,000 no-par ordinary shares of which 2,078,166 shares will be outstanding.

A. E. Ames & Co.
Limited
Investment Securities
Royal Trust Building • 612 View Street, Victoria, B.C.
Telephone: E 4171
TORONTO MONTREAL WINNIPEG VANCOUVER NEW YORK LONDON, ENG.

BONDS STOCKS GRAIN
Established 1857
COMPLETE QUOTATIONS AND STATISTICAL SERVICE
JAMES RICHARDSON & SONS
Government at View — Telephone Garden 1138

6 REASONS why you get a quicker, closer, smoother shave with a Schick Injector Razor

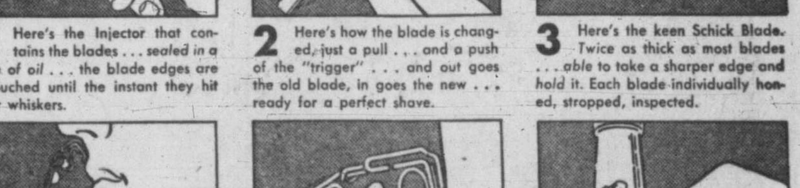

1 Here's the Injector that contains the blades . . . *sealed in a bath of oil* . . . the blade edges are untouched until the instant they hit your whiskers.

2 Here's how the blade is changed, just a pull . . . and a push of the "trigger" . . . and out goes the old blade, in goes the new . . . ready for a perfect shave.

3 Here's the keen Schick Blade. Twice as thick as most blades . . . *able* to take a sharper edge and *hold* it. Each blade individually honed, stropped, inspected.

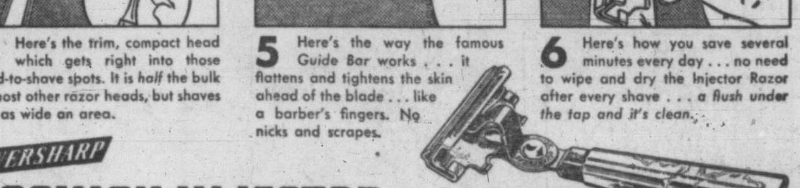

4 Here's the trim, compact head which gets right into those hard-to-shave spots. It is *half* the bulk of most other razor heads, but shaves just as wide an area.

5 Here's the way the famous Guide Bar works . . . it flattens and tightens the skin ahead of the blade . . . like a barber's fingers. No nicks and scrapes.

6 Here's how you save several minutes every day . . . no need to wipe and dry the Injector Razor after every shave . . . *a flush under the tap and it's clean.*

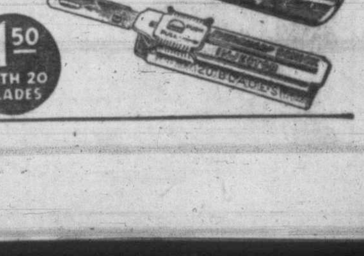

EVERSHARP
SCHICK INJECTOR RAZOR & BLADES
$1.50 WITH 20 BLADES
S-51

BOARDING HOUSE

LOUIE

HOPALONG CASSIDY

OUT OUR WAY

OZARK IKE

AROUND HOME

KING AROO

BOOTS AND BUDDIES

PERRY MASON—'The Case of the Constant Cricket'

BUZ SAWYER

BUGS BUNNY

GASOLINE ALLEY

NANCY

LITTLE ORPHAN ANNIE

ALLEY OOP

POP

Poor Reception

DICK TR

Tim Buck Speaks In Mainland City

VANCOUVER (CP) — Tim Buck, national leader of the Labor-Progressive Party, told a public meeting Sunday night that "we have to thank North Korea and the people's government of China" for resumption of cease-fire talks on Korea.

He blamed the temporary break in negotiations on "belligerent, provocative demands" by Gen. Matthew B. Ridgway, United Nations commander in Korea.

Your Career
in
TELEVISION • RADIO SCREEN • STAGE
Discuss it with
Mrs. Margot Poley,
Director of Admissions
and
Dr. Cyrus Poley
Pasadena Playhouse College of Theatre Arts
"Recognized as one of the finest dramatic colleges in America... here are the choicest directors, producers and instructors"
Photoplay Magazine
at
Empress Hotel
Victoria
Between 2.5 and 7.9 P.M.
Thursday, July 19

IN HOLLYWOOD

Abbott, Costello Climbing Bean Stalk In Latest Film

By JACK QUIGG

HOLLYWOOD (AP)—"I fear nothing, when I am in the right . . . ta-ta-ta, ta-ta-ta-ta-ta-taa," sang the plump little man, rocking his head and piggling up and down in his chair.

Lou Costello, who has done just about everything else for laughs, was demonstrating how he hopes to get them with song. He warbles for the first time on the screen in "Jack and the Bean Stalk."

Seated at his desk in a studio office, clad in the green and orange mediaeval costume he wears as Jack, he chirped away.

"In every Italian there's a little bit of singer some place," he said, beaming.

"I dance, too," he added, doing a little jig.

"Jack and the Bean Stalk" is Abbott and Costello's biggest project to date.

FIRST FANTASY

It's their first venture into fantasy and it's their first picture in color. They classify it as a musical, another first.

Costello is making the film with his independent movie company—he hires Abbott. He said he got the idea of a "change of pace" film while he was sitting in his library one evening.

"My little girl, Christine, kept asking me to read her 'Jack,' he said. "I read it, looked at the pretty pictures, and thought 'What a movie this would make.' Haven't some of the biggest grossers been fantasies? — the Disneys and 'The Wizard of Oz,' for instance."

The film puts the boys in costume for the first time but they won't be out of character. Lou will still be the comic, pratfalling in and out of scrapes. Bud, playing an avaricious tow butcher who goes with Jack to the giant's castle to seize the hen that lays golden eggs, treats his partner as mean as ever.

U.S. Agents Nab Narcotics Figure After 7-Year Hunt

NEW YORK (UP)—Federal agents Saturday arrested Joseph Dentico, 55, No. 1 man on the narcotic bureau's fugitive list, after a seven-year search.

Dentico, described by agents as a former key figure in Charles (Lucky) Luciano's narcotic ring, was seized in a hideaway apartment in the Bronx. With him was Angelina Tritto, 47, with whom he was living, police said.

Assistant United States attorney Louis Kaplan said Dentico had been living in the apartment on funds supplied by the narcotics ring which Luciano still directs from Italy. Kaplan said Dentico "lived like a rat in a hole" and seldom left his rooms.

'Reservoirs Would Solve Water Problem'

Reservoirs on Mount Newton and Bear Hill would solve the irrigation problem for the Saanich peninsula, says V. C. Dawson, chairman of the Brentwood Water Works District. The capacity of Elk Lake and the low cost of constructing the two suggested reservoirs are reasons for pressing the scheme, Mr. Dawson said.

Payment Demanded

Marital failure is faced by Barry Sullivan and Bette Davis after 20 years of domination by the latter. It is a climax in "Payment On Demand," starring vehicle for the pair, presented by Producers Jack H. Skirball and Bruce Manning and distributed by RKO Radio. Starts today at the Royal Theatre.

Continues Famous Songs

NEW YORK (AP) — The famous old railroad songs first made nationally popular by the legendary Jimmy Rodgers will not drift into oblivion.

A one-man crusade to guarantee their longevity is being launched by Hank Snow, veteran country music singer who started singing in western Canada.

Snow comes to Broadway's "Tin Pan Alley" occasionally only to make some new records, sign a new contract with his song publishers and then is off again, riding the rails.

A life-long enthusiast for the tradition of railroad songs which Rodgers, a lanky yodeller and former railroad brakeman, built up, Snow is perpetuating on records and radio such classics as "The Wreck of Old 97" and "Hobo Bill's Last Ride."

On a quick trip to Broadway from the south the other day, Snow said that "as a child I listened by the hour to my idol, Jimmie Rodgers' records of these railroad songs. Oddly enough, my first recognition in Tin Pan Alley came with a railroad song which I wrote myself called 'I'm Movin' On'."

IN TOWN TONIGHT

ON THE SCREEN

Fight," plus Rocky Mountain" at 2.44, 5.47, 9.20 and "Hollywood Varieties."

CAPITOL—"Half Angel," at 1.23, 3.27, 5.29, 7.31, 9.43.

DOMINION—"Cry Danger," at 1.05, 3.54, 6.43, 9.37, plus "Mad Wednesday," at 2.38, 5.22, 8.11.

FOX—"Jackie Robinson Story," plus "The Great Rupert" at 6.45 and 8.20. Doors 6.10.

OAK BAY — "The White Tower" at 6.45 and 8.53. Doors 6.30.

ODEON — "Smugglers' Island," at 1.27, 3.33, 5.39, 7.45, 9.56. Last complete show 9 p.m.

PLAZA — "Abilene Town" plus "Jamica Inn."

ROYAL — "Payment on Demand" at 1.33, 3.32, 5.31, 7.30 and 9.34.

TILLICUM—"Kiss for Corliss" plus "Jungle Terror." Gates at 8.

TENNIS

VICTORIA LAWN TENNIS Club—Continuation of city championships.

SOFTBALL

CENTRAL PARK—Pitzer & Nex vc. Bluebird Cabs, 6.30.

BASEBALL

ATHLETIC PARK — Wenatchee Chiefs vs. Victoria Athletics, 8.

ART

ART CENTRE GALLERY—Exhibition of Arctic Water Colors, 11 to 5.30.

Garbutt Remains Away From Church

TORONTO (CP)—Rev. Henry W. Garbutt, dismissed as rector of St. Barnabas' Anglican Church, did not attend the morning service at the church today. Nor was his wife present. They had been asked to stay away.

Rev. Hubert C. Cox, temporarily appointed rector, read a letter from Bishop A. R. Beverley, who told the congregation he would try to find an experienced clergyman of proved ability and devotion "to give you leadership at this time."

Mr. Garbutt, dismissed after a church commission found that he had broken Anglican canon law, arranged for his lawyer to hand over the keys of the church Saturday to Dean C. E. Riley, representative of the bishop.

Sea Cadets Train In R.C.N. Ships

Victoria sea cadets have had their share of sea time already this summer as part of regular ships' companies, and have received practical instruction in their duties.

PO. Michael Mastrianni of Victoria is now en route to Esquimalt from Pearl Harbor on the Crusader. Aboard Ontario on her recent cruise to Oakland, Calif., were Able Cadets Robert Moire, Peter W. Wheeler, John B. McKenzie and Alec Gard.

Governor's Son Faces Charges

VANCOUVER (CP) — Police said Sunday that Phillip Wallace, son of Lieutenant-Governor Clarence Wallace of B.C., was taken to headquarters Saturday night and charged on four counts, including drunken and dangerous driving.

They said Wallace, 29, was also charged with failing to give a pedestrian the right-of-way and failing to produce a driver's license.

★ CONTINENTAL ROOM ★
CLUB Sirocco of the
Featuring Food That Is Different — Specializing in
BARBECUED RIBS — FRIED CHICKEN — STEAKS
Amid Beautiful, Relaxing Surroundings
DINING and DANCING EVERY NITE
From 7.30 p.m. till 2 a.m.
MUSIC BY THE CONTINENTALS
• THE TALK OF THE TOWN •

ENDS TONIGHT
Shirley Temple and David Niven in
"KISS FOR CORLISS"
Featurette . . . "JUNGLE TERROR" In Technicolor
ALWAYS A CARTOON
Gates Open 8.00 P.M.
Show Starts At Dusk
CHILDREN UNDER 8 FREE
PLAYGROUND
REFRESHMENTS
Tillicum OUTDOOR THEATRE
DRIVE IN - WALK IN
BURNSIDE AT TILLICUM
B 7531

STARTS TODAY
"THE WHITE TOWER"
Features GLENN FORD
SIR CEDRIC HARDWICKE
Taken in the Swiss Alps in Technicolor
Complete Shows 6.45, 8.53
Feature Starts 7.13, 9.21
NEXT ATTRACTION
JAMES STEWART in "THE JACK POT"
OAK BAY
OUR FAMILY THEATRE
Doors Open 6.30

MACDONALD'S Limited
Present
"Housewives Holiday"
Monday Through Saturday
9.30 to 10 a.m.

★ GORDON REID ★
CKDA DIAL 1340

PIRATE PORT of the CHINA SEAS!
SMUGGLER'S ISLAND
COLOR BY TECHNICOLOR
Starring JEFF CHANDLER · EVELYN KEYES with PHILIP FRIEND
AIR-CONDITIONED FOR YOUR COMFORT!
ODEON AIR CONDITIONED COMFORT

MONSTER IN HUMAN FORM . . . his tentacles reach out to trap nine lives!
Charles Laughton in "JAMAICA INN" with MAUREEN O'HARA LESLIE BANKS
DIRECTED BY ALFRED HITCHCOCK
PRODUCED BY ERICH POMMER • FROM THE NOVEL BY DAPHNE DU MAURIER
• ADDED HIT •
THE FIGHTIN'EST MEN OF THEM ALL GOT THAT WAY IN
ABILENE TOWN
RANDOLPH SCOTT • RHONDA FLEMING
DOORS OPEN 1 P.M.
STARTS TODAY
PLAZA

NOW SHOWING
THE SMASH Comedy
LORETTA YOUNG
JOSEPH COTTEN
HALF ANGEL
Color by TECHNICOLOR
AT 1.23 3.27 5.29 7.31 9.43
—ADDED—
SPORTS NOVELTY CARTOON and NEWS
CAPITOL

2 Top First-Run Hits!
Victoria's Greatest Show Value!
Powell is on the Prowl . . . Plenty Rough! — — Plenty Tough!
ENDS MONDAY
DICK POWELL
RHONDA FLEMING
CRY DANGER
Plus—It's Wild, Wacky and Hilarious
Harold Lloyd in "MAD WEDNESDAY"
DOMINION
MATINEE 35¢

FOTO-NITE TONIGHT
$775.00
1st SELECTION—$500
2nd SELECTION—$275
JERRY GOSLEY—ENGLISH COMEDIAN

A FAMOUS PLAYERS THEATRE
Atlas Today FOR 3 DAYS
Exclusive Scoop!
Never in the history of boxing has there been such an upset since the Dempsey-Tunney bout in 1927. See for yourself the history-making fight of Randy Turpin winning the middleweight championship of the world from Sugar Ray Robinson in London. See the official pictures of the middleweight boxing world championship between Sugar Ray Robinson (U.S.A.) and Randy Turpin (The British Lad) on the screen at 1.04, 4.07, 7.10, 10.43.
— ADDED FEATURES —
Action at its Best
ERROL FLYNN and PATRICE WYMERE
"ROCKY MOUNTAIN"
At 2.44, 5.47, 9.20
SECOND BIG FEATURE:
The Great Musical
"HOLLYWOOD VARIETIES"
LATEST BRITISH NEWS
Featuring
Oil Crisis - Persians Have Second Thoughts - Does Soviet Want Peace? - Paris Stages Magnificent Air Display - 14 Countries in Open Golf Championship, etc.
NOTE—For This Program Only, Evening Admission 55¢

BLACK AND WHITE
MAGIC
The black base and black outlines magically set off the gleaming whiteness of the limed oak and make this truly a modern suite. Designed with you in mind.

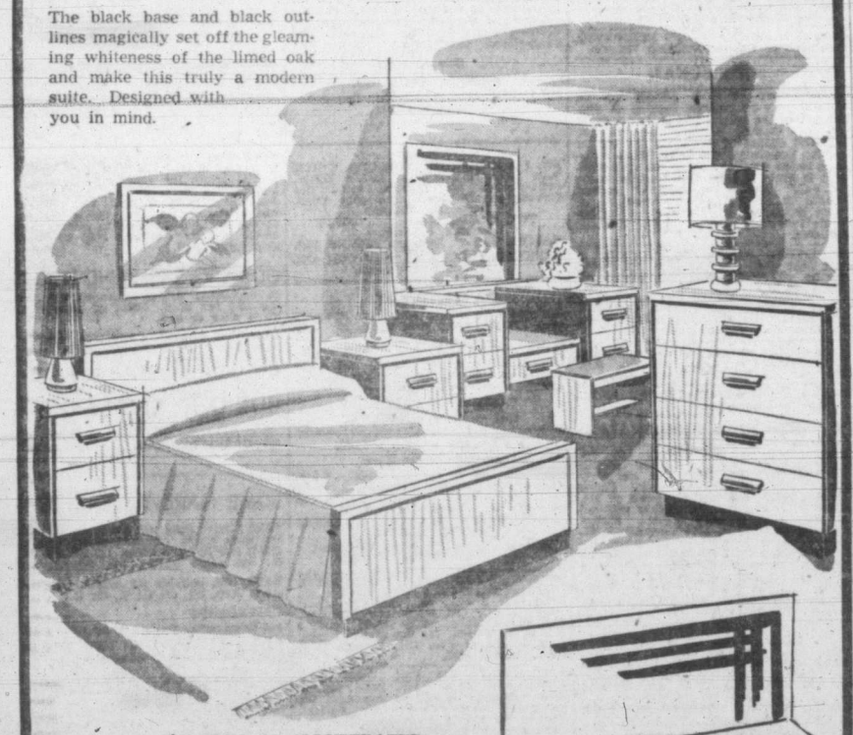

EXACTLY AS ILLUSTRATED
A LIMED OAK BEDROOM SUITE
Exclusive with Humber's
VANITY CHEST BED BENCH
DOUBLE DRESSER CHEST BED
EITHER WAY 198.50
THE MOST WANTED SUITE IN B.C.
HUMBER'S
BACK OF THE NEW POST OFFICE

Today and Tues., 6.45 and 8.20
REG STONE At the Organ 6.15 to 6.45
JACKIE ROBINSON "The Pride of Brooklyn" as HIMSELF in
THE JACKIE ROBINSON STORY
An Eagle Lion Films Release
On the Same Program
I GOT A MILLION OF 'EM!
George Pal Productions, Inc. presents
JIMMY DURANTE
TERRY MOORE · TOM DRAKE
in "THE GREAT RUPERT"
HILLSIDE and QUADRA FOX PHONE B 3370

You can't mistake its character!
You simply cannot mistake the superb flavour and individual character of "Black & White". Blended in the special "Black & White" way, it is a truly outstanding Scotch that has no superior.
BUCHANAN'S
'BLACK & WHITE'
SCOTCH WHISKY
The Secret is in the Blending
By Appointment to H.M. King George VI
Scotch Whisky Distillers James Buchanan & Co. Ltd.
Distilled, Blended and Bottled in Scotland
SOLD IN 26½ OZ. BOTTLES
This advertisement is not published or displayed by the Liquor Control Board or by the Government of British Columbia.

STARTS TODAY
"The one Sin no Woman ever forgives"
Doors at 1 p.m.
FEATURE AT 1.33, 3.32, 5.31, 7.30 9.34

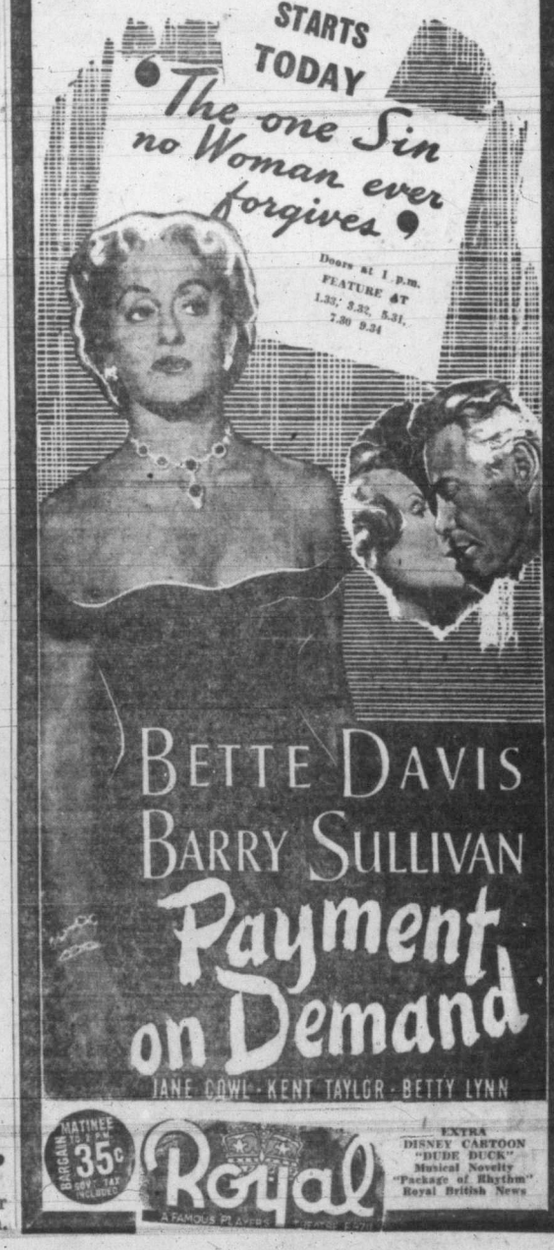

BETTE DAVIS
BARRY SULLIVAN
Payment on Demand
JANE COWL · KENT TAYLOR · BETTY LYNN
MATINEE 1 p.m. BARGAIN 35¢ INCLUDES TAX
Royal
A FAMOUS PLAYERS THEATRE
EXTRA
DISNEY CARTOON "DUDE DUCK"
Musical Novelty "Package of Rhythm"
Royal British News

FASTER RESULTS LOWER COST

TELEPHONE BEACON 3131

TIMES WANT ADS SERVE YOU BETTER

Victoria Daily Times

Published every afternoon except Sunday by the Times Publishers Limited, 2631 Douglas Street, Victoria, B.C.

Subscription price: Daily by carrier, $1.25 a month. Daily by mail in Canada, except by airmail, one year, $12.00. Saturday by mail in Canada, except airmail, $5.00 per year.

Authorized as second class mail. Post Office Department, Ottawa.

Representatives: United States, Conklin & Woodward Inc.

Eastern Canada: Tom Dwan, Room 505, 77 York Street, Toronto, Ont.

Great Britain, Clougher Corporation Ltd. 36 Craven Street, London, W.C.2.

In the event of a typographical error advertising goods, properties, merchandise, etc., at less than the proper prices the Victoria Daily Times will furnish letters to advertisers stating the correct prices but goods may not be sold at the price printed in error and the difference charged to this newspaper.

Replies to private box numbers may only be obtained from the downtown office of Victoria Press Ltd. at 1215 Broad Street.

All births published in the Victoria Daily Times will be broadcast free of charge over Radio Station CKDA on the 8 p.m. Times news broadcast.

VITAL STATISTICS

1 BIRTHS

BOYER—Born to Mr. and Mrs. Earl Robert Boyer, Box 2404A, Cordova Bay Road, on July 13, 1951, at St. Joseph's Hospital, a son, Dwain Charles, 7 lbs. 7 ozs., a brother for Sharon.

MAIS—Born to Mr. and Mrs. W. H. Mais, 240 Cook St., on June 29, 1951, at the Royal Jubilee Hospital, a son, William Hillary, 6 lbs. 4 ozs.

POPHAM—Born to Mr. and Mrs. Darrell Popham, 1526 Vining St., at the Royal Jubilee Hospital, on July 14, 1951, a son, Vernon Arthur, 6 lbs. 3 ozs.

RAINBIRD—Born to Sgt. and Mrs. Sidney Rainbird, 920 Wychbury Avenue, on July 13, 1951, at St. Joseph's Hospital, a daughter, 6 lbs. 1 oz., a sister for Margaret and Maureen.

2 ENGAGEMENTS

HAAS-THACKRAY—Mrs. Ruth Thackray, 1808 Crescent Road, announces the engagement of her only daughter, Ruth Doreen, to Eugene (Chuck) Haas, son of Mrs. Christine Haas, Inglis, Manitoba. The wedding mass will be celebrated at 1.30 a.m. on Aug. 11 at St. Andrew's Cathedral.

HARTLEY-BACON—Mr. and Mrs. G. Bacon, 3700 Epsom Drive, announce the engagement of their niece, Evelyn Wilma, to Mr. Gordon Hartley, only son of Mr. and Mrs. J. P. Hartley, 1620 Pear St. The wedding to take place at Saint Luke's Anglican Church, Monday, Aug. 6, 8 p.m. Rev. Canon Pike officiating.

3 MARRIAGES

ASSELSTINE-STEVE—The marriage is announced of Sheila Wilhemina, daughter of Mrs. Charles Steve of 2151 Florence Street, Victoria, B.C., to Leslie Edwin Asselstine, son of Mr. and Mrs. W. J. Asselstine of 2851 E. 44th Avenue, Vancouver, B.C. The wedding took place on July 14, 1951, at 8 p.m., in Oak Bay United Church. Rev. McPherson officiated.

BRONKE-WOOD—Mr. and Mrs. W. Wood of 1518 Haultain Street, Victoria, B.C., announce the marriage of their daughter, Shirley Florence, to Mr. Svend Bronke, son of Mr. and Mrs. S. Bronke of Copenhagen, Denmark. The wedding took place on July 14, 1951, at 7.30 p.m., at the Gorge Presbyterian Church with Rev. T. H. McAllister officiating.

CREECH-McLELLAN—The marriage is announced of Doris Beverley McLellan, daughter of Mr. W. H. McLellan Jr., of 407 Penrith Avenue, Cumberland, B.C., and the late Mrs. McLellan, to Mr. Richard Charles Creech, son of Mr. and Mrs. E. P. Creech of 1249 Palmer Road, Victoria, B.C. The wedding took place on July 14, 1951, at 7.30 p.m., in the Cumberland United Church with Rev. Dr. P. Kelly officiating.

FRENCH-STODDARD—Mr. and Mrs. D. L. Stoddard of Cardston, Alta., announce the marriage of their daughter, Yvonna, to Mr. Frederick Charles French, son of Mrs. Mary French of 1274 Centre Street. The wedding took place on July 14, 1951, at 8 p.m., at St. Andrew's Cathedral with Father O'Connel officiating.

PALLISTER-GILMOUR — Announcement was made today of the wedding on Friday, July 6, 1951, of George Evans Pallister of Victoria, son of the late Dr. and Mrs. W. H. Pallister of Vancouver and Miami, and Mae M. Gilmour of Victoria, daughter of Mr. T. M. Spencer and the later Mrs. Spencer of Craik, Sask.

STIDDER-FIRTH—Mr. and Mrs. L. Firth, 1905b Davie St., announce the marriage of their daughter, Barbara Jean, to Edward Stidder, son of Mrs. E. Stidder, 814 Penwell St. The wedding took place in Los Angeles, July 3. Mr. and Mrs. E. Stidder will make their home in Hollywood.

4 DEATHS

BAGLEY—At the residence, 3395 Cadboro Bay Road, on July 13, 1951, Mrs. Lilian Harriette Bagley, in her 62nd year, widow of Henry Percy Bagley; born in Hendon, England, and a resident of Victoria for 31 years. She leaves one son, John of New Westminster, B.C.; one daughter, Miss Margaret Bagley, at home, and also two grandchildren. Funeral on Monday, leaving Hayward's B.C. Funeral Chapel at 3.10 p.m. for St. Luke's Church, where service was conducted by the Rev. Canon F. Pike at 3.30, followed by cremation.

CHANNON—At the residence, 4030 Borden Street, Lake Hill, on July 13, William Channon, aged 88 years, resident here for 33 years, and formerly of Teulon, Manitoba. Surviving are his wife; six daughters, Mrs. Dave Craig of Teulon, Manitoba; Mrs. Fred Haddad and Mrs. Bert Offord of Winnipeg; Mrs. Howard McClarty of Roblin, Manitoba; Mrs. Roy Conn of Saskatoon, Saskatchewan, and Miss Rossie Melba at home; nine grandchildren; two brothers, Charles and Albert in Manitoba.
Funeral services on Wednesday, July 18, at 2 p.m. in McCall Brothers' Floral Funeral Chapel. Cremation.

COLE—At the family residence, 2050 Marrion Street, on July 15, 1951, Mrs. Ellen Cole, in her 58th year; born in Cork, Ireland, and a resident of Victoria for the past two and a half months; formerly of Toronto, Ontario. Survived by her son, Capt. Robert Cole of Ottawa, Ontario, and her daughter, Mrs. H. G. Lambe of 749 Island Road. Arrangements will be announced later by the Sands Mortuary Limited, Funeral Directors.

MADDEN—On July 10, 1951, Edgar Henry Patrick Madden, aged 76, of 3307 Maplewood Road, Saanich, B.C.; born in Victoria. He leaves one daughter, Mrs. Edna B. Leno of Calgary, Alta.; one son, James (Jerry) Madden in Vancouver; nine grandchildren; also one brother, Joseph L. Madden of Ucluelet, B.C.
Funeral on Tuesday, July 17, leaving Hayward's B.C. Funeral Chapel at 7.30 a.m. for Sacred Heart Church, where requiem mass will be celebrated at 8. Interment in Royal Oak Burial Park. Prayers will be offered in Hayward's Chapel on Monday at 8 p.m.

MORRISON—On July 13, 1951, Lieutenant-Commander Donald John Morrison, R.C.N., aged 34, husband of Patricia Morrison of 3052 Admirals Road; born in Fort William, Ont. Besides his wife, he leaves one son, Danny, and two daughters, Patsy and Audrey; his parents, Mr. and Mrs. Donald Morrison of Fort William, Ont., and two sisters in Port Arthur, Ont.
Funeral, with full Naval honors, on Monday, July 16, leaving Hayward's B.C. Funeral Chapel at 9.40 a.m. for Queen of Peace Church, where Requiem Mass was sung at 10. Interment in Veterans' Cemetery.

RAWLINGS—On July 14, 1951, at St. Joseph's Hospital, Lucie Rawlings, aged 71 years, of 1118 Pandora Avenue. Surviving are two brothers, Frank in Portland, Ore., and Reg Keown in Seattle, Wash.; one sister, Mrs. E. Esnouf of Victoria, and nieces and nephews.
Funeral arrangements will be announced later by McCall Brothers.

4a FUNERALS

CURNOW—A large attendance of sympathizing friends was present at the funeral of Mrs. Mary Elizabeth Curnow held from Hayward's B.C. Funeral Chapel on Saturday, Reverend W. R. Ashford conducting the service. The solo, "The Old Rugged Cross," was rendered by Mr. J. W. Bell, and congregational hymns sung were "Rock Of Ages" and "Abide With Me." A profusion of beautiful floral tributes was received. The following were the pallbearers: Messrs. E. A. Mitchell, W. Hanson, C. G. Gooderham, A. J. Scollett, C. F. Underwood and W. C. Montgomery. The remains were laid at rest in Royal Oak Burial Park.

6 MEMORIAMS

To assist our readers in preparing "In Memoriam" Notices, the Times has compiled a group of appropriate wordings and suitable verses. Telephone Beacon 3131, or call in at the Times office for understanding assistance.

7 FUNERAL DIRECTORS

SANDS MORTUARY LIMITED
"The Memorial Chapel of Chimes"
THE UTMOST IN SERVICE
QUADRA AT NORTH PARK
EMPIRE 7511

THOMSON FUNERAL HOME
Est. 1911 Formerly of Winnipeg
Geo. P. Thomson, J. L. Irving
Geo. A. Thomson
PERSONALIZED SERVICE
1625 Quadra Street Garden 2612

McCALL BROS.
"The Floral Funeral Chapel"
David M. McCall James M. McCall
Graham E. McCall Torrey A. McCall
(And Associates)
1400 Vancouver Street Garden 2012

HAYWARD'S
B.C. Funeral Co. Ltd.
(ESTABLISHED 1867)
734 BROUGHTON ST. Phone EMPIRE 3614

CHAPLIN'S FUNERAL CHAPEL
PHONE GARDEN 5512
OPPOSITE CHRIST CHURCH CATHEDRAL

8 FLORISTS

Sweetheart Florists
Phone Beacon 3331

North Quadra Florists
Artistic Designs. Quality Flowers
3971 Quadra Empire 0221

COOPER'S FLORIST
FLOWERS FOR THE JUNE BRIDE
312 GORGE WEST BEACON 6322

JUBILEE FLORIST, NEAR JUBILEE HOSPITAL: all floral designs. Empire 9311.

DESIGNS FOR ALL OCCASIONS — POLLOCK Florists, 1315 Douglas Street. Garden 5315.

THE ISLAND FLORIST
Flowers For Any Occasion
755A YATES E0743, Night 4297

Brown's Victoria Nurseries
WE GROW OUR FLOWERS
618 View Street Garden 6612 - 3521

WOODWARD FLORISTS
Funeral Designs Fresh Cut Flowers
619 FORT STREET Garden 5614

9 MONUMENTAL WORKS

SAVE ONE-HALF THE COST OF A MEMORIAL by purchasing from the Imperial Memorial Co., Edmonton, Alta.
VICTORIA MONUMENT LIMITED
"Memorials of Distinction"
3091 DOUGLAS ST. Beacon 5834
ESTABLISHED 1869
CURBINGS, Markers, Tablets and Monuments. STEWART MONUMENTAL Wks Ltd. 1401 May Street. Garden 3452.

MORTIMER'S MONUMENTAL WORKS LTD.
GORGE ROAD AT FOUNTAIN CIRCLE
Est. 1877 — Sole agents on V.I. for "Rainbow Granites"
Monuments, Markers, Tablets, Curbings, Bronze Plaques, made to your own design if required. Also Marble, Granite and Stone prepared and supplied for Fireplaces, Foundations, Walls and Building Construction, etc.
Phone: Day E 6421, Night B 1869 or G 7411

10 ANNOUNCEMENTS

SAANICH PROGRESSIVE CONSERVative Association. A general public meeting will be held at Lake Hill W.I. hall on Friday, July 20 at 8 p.m. Maj.-Gen. G. R. Pearkes, V.C., M.P., will give a report from Ottawa. Mr. A. de B. McPhillips will also address the meeting. Both these speakers have interesting messages to deliver and everyone is cordially invited.

ESQUIMALT FOURSQUARE CHURCH, 891 Esquimalt Road, near Head Street. Services, 10 a.m., Sunday School; 11 a.m., Fellowship; 7.30 p.m., Evangelistic; Wednesday, 8 p.m., Bibe Study; Friday, 8 p.m., Crusaders.

WE ANNOUNCE THE REMOVAL OF Stearn's Tailors, fine tailoring for ladies and gents, to 749 Fort (above Welch's). Alterations, too, are a specialty. B 2632.

ARTS CENTRE OF GREATER VICTORIA Gallery, 823 Broughton St. Current exhibit, Arctic water colors. Gallery hours, 11-5.30, Tuesday to Saturday.

GOOD CLOTHES ALTERED TO FIT FOR ladies and gentlemen who are particular. Oak Bay Tailor, 2225A Oak Bay Avenue. James Swan, proprietor, Empire 0161.

ART CENTRE OF GREATER VICTORIA— Arizona Indian drawings loaned by Mr. John De Costie will substitute this week for delayed exhibit of Arctic water colors.

IT TAKES NO TIME TO PLACE A TIMES Classified Ad. Our ad-takers give you quick, expert and courteous service. Phone Beacon 3131.

HEAR YE! WITH THE VIBRAPHONE Hearing Aid. No batteries. $15. Thirty-day trial. 114, 745 Yates. Empire 0233.

BABIES, HAND-SMOCKED FLANNELette nighties, $1.98. Exclusive at Blue Window. Empire 5815.

TOBY JUG, ELK LAKE, DEVONSHIRE cream, teas served daily; for reservations phone Coloquitz 47R.

APPETIZING HOME-COOKED MEALS at the Mayfair, 1011 Broad St.

A SALVAGE COLLECTION FOR JAMES Bay, Esquimalt and Gorge. Empire 3413.

11 COMING EVENTS

PRO PATRIA BRANCH
CANADIAN LEGION, B.E.S.L.
ATTENTION! ALL MEMBERS
The Annual Picnic will be held at Eagles' Park, Elk Lake, on July 22, 1951. Buses will leave Clubrooms commencing at 9.45 a.m.
All members intending to be present should register with the office at once to ensure sufficient transportation and catering. Tea, milk, and hot water provided. Bring your own food; teapot and cups. Registration deadline is Wednesday, July 18.

McMORRAN'S SEASIDE DANCING PAVILION, Cordova Bay. Dancing every Saturday night, 9 to 12, Stan Cross' Orchestra. Tombola prizes. Admission $1.50 per couple. For reservations phone Coloquitz 385 Y. Let's make it a date to dance in the friendly atmosphere at McMorran's.

ATTENTION—VICTORIA WHIST AND Bridge Club, 1417 Government Street. Mondays, progressive whist 8.30 p.m. 1st prize $7, 2nd $4, 3rd $2, 4th $1; lucky number. Admission 30c. Empire 8033.

VICTORIA CHAPTER NO. 17, ORDER OF the Eastern Star, will hold a garden party at the home of Mrs. Lindsay-Dickson, 2633 Beach Drive, July 18th. Everyone is welcome. Tea 35c. Take Willows bus.

AN OLD-TIME DANCE
EVERY SATURDAY, LOWER CRYSTAL Garden. Homesteaders' Orchestra. Square dance class 8.30. 60c. All welcome.

"FESTIVAL OF BRITAIN" STAGE SHOW, Sirocco, July 30, 31, August 1. Tickets $1 at Fletcher's.

12 LOST AND FOUND

LOST—ON GOVERNMENT STREET NEAR View or in Trounce Alley at 10 a.m. Saturday, one sheet certificate for 500 shares National Exploration Company. Finder please phone Beacon 4030. Reward.

LOST — BROWN WALLET IN THE vicinity of the drive-in or Super Service, traveler's check and cash. Owner is visitor and needs money. 265 View Royal.

LOST—LADY'S GOLD WRIST WATCH on Thursday, between Black Ball Ferry and Blenkinsop Road. Keepsake. Reward. Garden 6936.

LOST—SMALL GOLD LADY'S WRIST watch with black cord in 2600 block Victor St. Initials on back, can identify same, and reward. Garden 1683.

LOST — TORTOISE SHELL GLASSES, probably near Pandora Ave. tennis court. Reward. Garden 6364.

LOST—GOLD LINK BRACELET, HEART clasp; keepsake. Reward. Phone Garden 3870.

FOUND—INDIAN DUG-OUT. EMPIRE 9615.

13 WANTED—MALE HELP

THE VICTORIA S.P.C.A. REQUIRES THE services of a full-time resident Inspector-Caretaker. Must be able to drive Austin van, be familiar with city and environs, have an understanding of and a liking for animals, tactful and able to meet the public. Some previous experience desirable. Apply by letter, stating age, marital status, previous experience, occupation, names of references, etc., to Sec.-Manager, 111 Wilson Street, Victoria, B.C. No phone information.

OPPORTUNITY FOR REAL ESTATE salesman with large well established firm which is expanding its Real Estate department. Please provide previous experience, which is desirable but not essential. Apply Box 197, Times. All enquiries strictly confidential.

WANTED—AN EXPERIENCED MAN FOR department store in Duncan, men's wear department. Every chance for advancement. Salary according to qualifications. Please give full details when answering to Box 218 Times.

YOUNG MAN TO LEARN VACUUM repair; permanent employment. Apply 1015 Blanshard Street, Monday p.m. or Tuesday.

APPLIANCE SALESMAN WANTED FOR large Victoria firm. Must have car. Permanent position to suitable applicant. Box 299, Times.

DELIVERY BOY FOR WHOLESALE warehouse. Permanent employment. Age 16-17. Apply 818 Yates.

SUIT PENSIONER AND WIFE, FURNished cottage, light and water in exchange for help in garden. Box 305, Times.

WHOLESALE FIRM HAS OPENING FOR young man, 17-19, for warehouse work; steady employment. Box 417, Times.

WANTED — A SHORT-ORDER COOK, A pantry girl and a waitress. Apply at the Majorette Coffee Shop.

LOCAL AUTOMOBILE DEALER REquires experienced tune-up technician. Box 313, Times.

Outstanding Proposition
Offered man to sublet most modern car washing, polishing and underseal building and equipment. Capable man can earn $275 to $300 per month.
Further Information From
OLSON MOTORS LTD.
YATES and COOK

EMPLOYMENT SEEKERS
In replying to employment advertisements appearing in the TIMES, copies of testimonials are satisfactory. Do not send originals.

13a SALESMEN AND AGENTS

"WANTED," RELIABLE MAN AS RAWleigh dealer, experience not necessary. A fine opportunity to step into profitable business where Rawleigh Products have been sold for years. Write Rawleigh's, Dept. WG-G-196-163, Winnipeg.

13b HELP WANTED—MALE AND FEMALE

EXPERIENCED COOK. APPLY MORNings, between 11 and 1 p.m. Glenshiel, 606 Douglas.

14 WANTED—FEMALE HELP

THE BRITISH COLUMBIA CIVIL SERVICE REQUIRES AN INTERMEDIATE CLERK, GRADE 1, for the Hospital Insurance Service, Tabulating Division, Department of Health and Welfare, Victoria.
Salary: $195, rising to $238 per month (including Cost-of-Living Bonus).
Duties: To supervise the work of coding clerks and key punch operators in their functions of coding and punching tabulating cards concerned with Hospital Claims, Payroll Billing, Direct Billing, and miscellaneous statistical statements.
Qualifications: High School graduation; at least five years' clerical experience, at least three of which should have been in hospital insurance work; ability to work without immediate supervision; ability to exercise some supervision and to meet and deal with the public.
Candidates must be British subjects, not over 40 years of age (except in case of ex-service women, who are given preference).
Application forms, obtainable from the B.C. Civil Service Commission, Weller Building, Victoria, or 636 Burrard Street, Vancouver, to be completed and returned to the Chairman, VICTORIA, NOT LATER THAN JULY 25, 1951.

WE ARE LOOKING FOR HOUSEWIVES over 25 to work part or full time. Good income to person with personality and ambition. Send phone number to Box 266, Times.

AN EXPERIENCED SALESLADY REquired for high class ladies' ready-to-wear. Full or part time. Apply Piccadilly Shop, 1017 Government.

GOOD WAGES FOR CAPABLE WOMAN for cook-general. No laundry, must be fond of children, sleep in. Call Empire 1516, evenings.

WANTED IMMEDIATELY — JUNIOR clerk for insurance office. Five-day week. Shorthand essential. For appointment phone Empire 1912.

RELIABLE GIRL NEEDED FOR RELIEF shift in coffee shop. 707 Yates. Garden 6513.

RELIABLE WOMAN NEEDED FOR THREE motherless children. Good home for right person. Beacon 7334.

EXPERIENCED SALESCLERK, STEADY position. Phone Fernwood Pharmacy, Garden 2722.

A SALESLADY FOR CHINA AND JEWelry. Give age and full particulars. Permanent position. Box 271, Times.

WANTED FOR LAUNDRY WORK, BENDIX equipment. Contact manager, Sussex Cafe, 1007 Douglas.

AVON COSMETICS
PLEASANT WORK AS NEIGHBORHOOD representative. Box 822, Times.

CALL IN PERSON AT 1016 FORT STREET, 8.30 to 9 a.m. and after 6 p.m.

EMPLOYMENT SEEKERS
In replying to employment advertisements appearing in the TIMES copies of testimonials are satisfactory. Do not send originals.

15 TEACHERS WANTED

THE BRITISH COLUMBIA CIVIL SERVICE REQUIRES TEACHERS, GRADE 2 (two positions) for the Woodlands School, New Westminster.
Salary: $207.35, rising to $238 per month (including Cost-of-Living Bonus).
Duties: To instruct and supervise retarded or handicapped children in the Woodlands School.
Qualifications: First Class B.C. permanent teaching certificate; at least two years' teaching experience; mature judgment and ability to give supervision and guidance.
Candidates must be British subjects, preferably under 40 years of age.
Application forms, obtainable from the B.C. Civil Service Commission, Weller Building, Victoria, or 636 Burrard Street, Vancouver, to be completed and submitted to the Chairman, VICTORIA, NOT LATER THAN JULY 26, 1951.

17 SITUATIONS WANTED—MALE

ARMY PENSIONER REQUIRES EMPLOYment, messenger or mailing clerk, full or part time. Good references. Beacon 1790.

18 SITUATIONS WANTED—FEMALE

CAPABLE, PERSONABLE, RESIDENT American lady desires housekeeping position in Victoria or Vancouver Island where two school-age girls acceptable. Good, congenial home paramount to salary. Box 265, Times.

CAPABLE, REFINED WOMAN WOULD like to act as housekeeper to elderly gentleman. Salary secondary consideration. Box 312, Times.

CAPABLE, RESPONSIBLE YOUNG woman desires position in smaller store. Beacon 4414.

18 SITUATIONS WANTED—FEMALE

YOUNG SCHOOL TEACHER WANTS work for summer—part-time work O.K. Box 175, Times.

EXPERIENCED INSTITUTIONAL FOOD manager and housekeeper desires similar position. Box 179, Times.

CASHIER FOR RETAIL STORE. PREFerably with bookkeeping and typing. Box 805, Times.

DAYWORK FOR ALL DAY. WEDNESday. Experienced. Box 200, Times.

ENGLISH WOMAN DESERVES POSITION in Bookshop or China. Box 180, Times.

19 BUSINESS SERVICES

BRICKLAYERS

CHIMNEYS AND FIREPLACES BUILT and repaired. Expert workmanship. Reasonable rates. Garden 6777.

BULLDOZING

BULLDOZING, LAND CLEARING, ROAD grading, excavating, backfilling. The right machine for every job. John J. Kissinger Jr. Day Empire 8425; night Beacon 3947.

BULLDOZING, EXPERIENCED OPERAtor; reasonable rates, free estimates. J. D. Thompson. Phone Garden 3850.

EVANS, COLEMAN & JOHNSON BROS. LIMITED
For BULLDOZING and SHOVEL WORK
900 WHARF STREET Beacon 3105

COPLEY BROTHERS
Bulldozers, Shovels and Land Clearing Machinery of Revolutionary New Design
Empire 3702 936 Inverness Avenue

CARPENTERS

"DON'T REFURNISH—REFINISH"
Modern Office and Antique Furniture Repaired and French Polished
SPECIALTY FINISHERS
2220 Douglas Street Beacon 4612

A BETTER JOB, A BETTER PRICE FOR repairs of any kind, additional rooms, cribbing, fences, cabinet work, house framing, labor contracts. Phone Ron and Roy. Beacon 1994, Empire 4281. Free estimates.

CONCRETE, CARPENTRY, PAINTING, paperhanging. You've tried the rest, now try the best. Nothing too small. Empire 3813 anytime.

CARPENTERING, ALTERATIONS, GUTters, etc.; expert work. K. Spoor, Empire 2843.

CARPENTRY REPAIRS, FINISHING AND CABINETS. F. Bulmer, Empire 3663 after 5 p.m.

ALL CARPENTRY AND ALTERATIONS. No job too small. S. Lawrence, Garden 0769.

GUTTERS AND DOWN PIPES RENEWED. Kitchen cabinets, alterations. All house repairs. Miles Anwyll, Empire 3970.

ALTERATIONS, HOMES OR APARTMENT blocks, first class work. Garden 3586.

CAMERA REPAIRS

CHECK OVER AND CLEAN, REPAIR cameras, from 50c up. 1011 Blanshard.

CATERING

CATERING IN PLEASANT SURROUNDings, for weddings, banquets, cocktail parties, teas, showers, etc. Beacon 1735.

CONTRACTORS

VENTILATION
Protect Your Home Against Condensation Roof Vents and two or three-inch aluminum midget louvres installed in walls and gable ends, windows. Check that paint blistering and sweating caused by insulation.
BROCK ROBERTSON
Roofing and Insulation
2100 Douglas St. Empire 9644

HOMES DESIGNED, BUILT, REMODELED. Alterations, repairs; cement sidewalks, foundations, floors, septic tanks. Free estimates. F. N. Benson, Empire 3525.

ALL TYPES OF CONSTRUCTION, FIRST-class work guaranteed. Spoor & Glover, Empire 2843 or Garden 9219.

ROCK BLASTING, CONCRETING SEWER and drain installation. A. J. Barr, Garden 5152.

SAM HENSON, TILE SETTING. GARDEN 9024.

PHONE TODAY. DONE TOMORROW. Diggers for quick service. Garden 8744.

ALTERATIONS AND ALL KINDS OF REpairs. S. E. Weismiller, Beacon 1252.

FLOOR POLISHING

ALL TYPES OF FLOORS EXPERTLY cleaned, waxed and polished by machine. Homes our specialty. Gregg's, established 1920. Garden 5023.

FLOORING AND FLOOR SANDING

M & M FLOOR SURFACING CO.
Floor Laying, Sanding and Finishing
Reasonable
Dependable, Experienced Workmen
Free Estimates Garden 0403 Empire 2104

WE MAKE YOUR OLD FLOORS LOOK like new—sanding, finishing, polishing. Work guaranteed. Free estimates. Island Floor Service. Empire 1738 any time.

CAPITAL FLOOR CO. FLOORS SANDED and refinished, asphalt floor tiles. Free estimates. Garden 5605.

WESTERN FLOOR CO., 1811 OAK BAY. Laying, sanding, finishing. Empire 8915.

V.I. HARDWOOD FLOOR CO., 2100 Douglas Street. Free estimates. Garden 7314.

FLOOR SANDERS AND EDGERS FOR RENT BY HOUR OR DAY
ALSO ELECTROLUX VACUUM CLEANERS Low Rates. Complete line Floor Finishing Materials, Fillers, Shellacs, Varnishes, Brushes, etc.
Shawnigan Lumber Yards
2000 Government St. Garden 2311

GARDENERS

GOING AWAY? WILL LOOK AFTER your garden, part time. Empire 4317.

HAYCUTTING, TALL GRASS, BUSH, blackberries, small plots or acreage. Ford tractor. Don Mann, Beacon 6021.

TOP SOIL, PEAT SOIL, MANURE AND fuck. Coloquitz 185X.

GLASS-IRON WORKERS

GLASS AND MIRRORS OF ALL KINDS. Pacific Glass Ltd., 932 Pandora Avenue. Beacon 3141.

ORNAMENTAL IRON AND WELDING. Esquimalt General Repairs. Beacon 1874.

19 BUSINESS SERVICES

HAIRDRESSERS

SPECIAL LOW PRICE ON PERMANENTS for limited time only. We specialize in hair cutting. Avalon Beauty Salon (upstairs, above Kresge's). Empire 6522.

ALL TYPES OF BEAUTY CULTURE—Cold waves, machine and machineless permanents. 717 View. Vogue Beauty Salon. Beacon 1112.

UNDER NEW MANAGEMENT, MRS. Lacy Margaret Holmes. The La France Beauty Salon, 715 View. Garden 7443.

SUSSEX BEAUTY SALON
706 BROUGHTON ST.—For Appointment
Please Phone Empire 5115

TRU ART BEAUTY SALON. PERMS, otos perms., test curls given. Mary Olsen, 1036 Fort. Empire 8234.

ACT NOW, 2 FOR 1, NEW RAY BEAUTY Shoppe, 833½ Fort. Garden 3644.

PERMANENTS GIVEN IN YOUR HOME. Bill Atkinson. Beacon 1325.

KEY CUTTING

GOOD RELIABLE SERVICE ON ALL types of locks and keys. Bring those problems to us for precision workmanship.
B.C. LOCK & KEY
709 Pandora (formerly Hicks) Garden 2031

LAWN MOWER SERVICE

KEEP A KEEN EDGE ON YOUR LAWN mower this season. Make it work for you. Capable hands are waiting to service your machine with the finest machinery available.
REED'S SAW REPAIRS
1053 View Pickup Delivery Empire 8324

LAWN MOWERS SHARPENED, COLlected and delivered. Prompt, expert service. Price's Key Shop, 847 Fort. Garden 6221.

LIGHTER AND SHAVER REPAIRS

RONSONS REPAIRED
While you wait. Rapid Remington shaver service now at Grand Spot, 701 Yates.

MOVING AND STORAGE

ALERT SERVICE—MOVING, SHIPPING, heavy hauling. 739 Broughton Street. Phones Empire 4101, 4102.

PAINTERS AND DECORATORS

ALL TYPES PAINTING AND DECORAting, brush and spray. Paperhanging, texture work. Estimates free. Terms if desired.
FRANK CLARKSON LIMITED
922 Pandora Avenue Garden 7838

GEO. E. GOODWYN—PAINTING, PAPERhanging, decorating contractor. Estimates, terms. Empire 8844. Satisfaction guaranteed. Est. 1911. Formerly of Regina.

ATTENTION—FIRST-CLASS PAPERHANGing and painting; cost according to material used. Victoria to Langford. Empire 4437. Belmont 144G.

WEBB & SON, GARDEN 6827. PAPERhanging painting. Quick, clean, reliable. First-class workmanship. Thirty years' experience Victoria.

LENNAX BROS.—PAPERHANGING, INterior decorating, exterior painting, spraying. Estimates free. Phone Beacon 3752.

GUARANTEED WORK. PAINTING AND paperhanging by experts. Goldie & Day. Phone Coloquitz 130M or Beacon 3651.

A BETTER-CLASS PAPER HANGING OR painting service at a reasonable price. Empire 4437.

CEDAR SHINGLES, OIL NOW, KEEP flat, won't crack. Archer, Garden 2328.

$10 AND UP PAPERS THAT ROOM (Includes paper). D. Smythe. Beacon 3837.

FOR PAINTING INSIDE AND OUT. Empire 0564.

CALL GARDEN 7391, C. SCHATTENKIRK for spraying, painting and paperhanging.

IT TAKES NO TIME TO PLACE A TIMES Classified Ad. Our ad-takers give you quick, expert and courteous service. Phone Beacon 3131.

PHOTO ENGRAVING

PHOTO ENGRAVING
Half-tone and Line Cuts
CAPITAL ENGRAVERS LTD.
2631 Douglas Street
Phone Beacon 3131

PLOWING—CULTIVATING

ROTOTILLING, TALL GRASS CUT, TREES and hedges taken out. Yards and basements cleaned up. Rubbish hauled away. Frank Glass, Garden 1205.

ACREAGE, GARDENS OR LOTS PLOWED, back-filling and excavating. E. F. Fleck, 2561 Victor. Empire 7842.

ACREAGE GARDENS, LOTS PLOWED, disced, rototilled. Leveling, excavating with Ford tractor. S. L. Jewkes. Empire 7377.

PLOWING, CULTIVATING, EXCAVAting, rotovating, leveling. C. E. Carlson. Beacon 1347.

TRACTOR, PLOWING, CLEARING, EXcavating, leveling. Vic Josephson. Garden 5262.

PRINTING

POPULAR PRESS—OFFICE AND WEDding stationery. Quick, efficient service on each order. 1411 Store Street. Empire 0723.

PLUMBING AND HEATING

BIRTWHISTLE & GREENWOOD
PLUMBING and HEATING
FOR PROMPT EFFICIENT SERVICE
BEACON 2473 OR GARDEN 6821

COLORED FIXTURES — VICTORIA PLUMBING CO., 1305 Cook Street. Garden 1353.

RADIO REPAIRS

FOR EXPERT RADIO AND ELECTRICAL REPAIRS
IT'S
Mc & Mc
CALL AT
1400 GOVERNMENT STREET
OR PHONE GARDEN 1111

ROOFING AND INSULATION

BROCK ROBERTSON
ROOFING AND INSULATING
Established 1910
Durold Johns-Manville Barrett
2100 DOUGLAS STREET
Phone Empire 9644; Night, Empire 5452

19 BUSINESS SERVICES

ROOFING AND INSULATION

RIGHT ON TOP
DISTINCTIVE AND ENDURING
Duroid or Barrett Asphalt Shingles
Sidings - Gutters
Consultation and Estimates Free
PARKER JOHNSTON LTD.
734 JOHNSON ST. BEACON 6332
Night, Empire 5961

SAW SHARPENING

"WE KEEP OUR CUSTOMERS ON EDGE" with the finest precision machinery. Serving skates, saws, lawn mowers, knives and planers of all kinds.
REED'S SAW REPAIRS
1053 View Pick-up Delivery Empire 8324

SIGNS—SHOWCARDS

SCREEN PROCESS POSTERS AND SIGNS of all kinds. Fred R. F. Blakeney Studio 709 Johnson. Empire 0311.

ARTISTIC SHOWCARD WRITING. DEsigns and illuminated addresses. Diggon's, Government at Johnson.

IT TAKES NO TIME TO PLACE A TIMES Classified Ad. Our ad-takers give you quick, expert and courteous service. Phone Beacon 3131.

TREE SURGERY

A Complete Tree Service
SCIENTIFIC PRUNING AND SPRAYING DANGEROUS TREES REMOVED, CUT UP, LAWNS DE-WEEDED
Charles A. Cowie
B-1676 B 2065
EVENING

VACUUM SALES SERVICE

ALL ELECTRIC VACUUM CLEANERS REpaired. Parts all makes. Brushes rebristled, wheels switched, bags, belts, motors reconditioned. Call Garden 3113. 807 Fort.

VENETIAN BLINDS

FOR QUALITY VENETIAN BLINDS WITH plastic or cotton tapes, phone Sun Ray Products Ltd., Beacon 4821, 2811 Douglas. Free estimates, repairs, laundry.

WASHING MACHINE SERVICE

McLENNAN, McFEELEY & PRIOR LTD. 1400 GOVERNMENT ST. Ph. Garden 1111

WRINGER ROLLS OF ALL MAKES. ELECtric washers. Taylor & Co., 816 Fort St.

KER ELECTRIC
Washing Machine Specialist
Large Stock of Parts
1119 Fort Street
Beacon 3425

Mc & Mc
WASHING MACHINE SERVICE
FACTORY-TRAINED SERVICEMEN
GENUINE FACTORY PARTS
YOUR BEATTY DISTRIBUTORS
Phone Garden 1111 — Service Department

20 PROFESSIONAL SERVICES

ACCOUNTANTS

VICTORIA'S BUSINESS MEN'S CENTRE. Public accounting, payroll, collections, office services, taxation, mimeographing. Capital Bookkeeping Service, 1123 Vancouver Street. Beacon 4351. Evenings Beacon 6736.

CONVALESCENT HOMES

OAK LODGE — PRIVATE HOSPITAL, medical, convalescent and chronic patients tended with kindness and personal care. Graduate nurses in attendance day and night. 4036 Quadra. Beacon 6831.

CLOVELLY PRIVATE HOSPITAL, LTD. Fully staffed graduate nurses. Medical convalescents, chronics. 1190 Clovelly Terrace. Empire 7814.

ROCKLAND PRIVATE HOSPITAL. Fully staffed with graduate nurses. 1617 Rockland Avenue. Empire 6902.

MANOR PRIVATE HOSPITAL
338 Foul Bay Road. Beacon 6522
First-class service. Ask your doctor

CHIROPRACTORS

JOHN M. STURDY
"Specific Chiropractor"
Neurocalometer
1123 Blanshard Empire 5034

NURSING SERVICES

TRUSSES CORRECTLY FITTED. WE stock popular types all sizes. Private fitting rooms. Cunninghams Drug, FORT and Douglas. Garden 8091.

SACA-PELO, SUPERFLUOUS HAIR REmover. Exclusive agents, Shotbolt's Drugs, 589 Johnson Street. Garden 1612.

NURSING SERVICE. EMPIRE 2131.

OPTICIANS

MAYCOCK OPTICAL
New prescriptions filled accurately. Broken lenses and frames replaced promptly. Reasonable charges.
1216 BROAD STREET
ROOM 101 GARDEN 7651

PATENT ATTORNEYS

MARKS & CLERK, PATEN

28a BUILDING SUPPLIES

LUMBER, FIR REJECT—FOR BUILDING sheds, bins, walks, etc. 1 carrier load, $5; 2 loads, $7. Garden 1755.

Stewart & Hudson Ltd
THE HOME BUILDERS SERVICE CENTRE

LUMBER PRICES REDUCED

2 x 4 Dressed Utility grade, ideal for studdings, plates, etc. Per M. $40.00
2 x 4 Premium Grade — good long lengths, mostly all fir. Per M. $45.00
1 x 6 Utility grade Shiplap, mostly all fir. Per M. $35.00
1 x 8 and wider. Per M. $40.00
1 x 6 Fir Shiplap, No. 3 grade. Per M. $60.00
1 x 6 No. 1 Fir Shiplap. Per M. $78.00
Cedar Shiplap, No. 3 Common but good grade and bone dry—can be used for exterior siding. Per M. only $57.00
A cleanout of 4 x 4 Cedar—some rough and dressed—a little off grade but all usable—for only Per M. $29.00
1 x 4 No. 1 E.G. Hemlock Flooring. Per 100 feet only $17.50
1 x 4 No. 1 Flat Grain Hemlock Flooring. Per 100 feet $13.50
1 x 4 "D" Grade Flooring. Per 100 feet $9.50

Many other items of lumber to be cleared at bargain prices. If you haven't much money and need a parcel of lumber for a necessary job WE CAN HELP YOU. VOLUME IS OUR BUSINESS and we can make a deal to suit your pocket book.

BUILDERS' BARGAINS

2" Downspout, galvan. Per 10 ft. $1.75
2" Downspout Elbows. Each .40
Stucco Wire, 450 sq. ft. $9.95
Red Clay Brick. Per 1,000 pcs. $46.00
Hexagon Shingles. Per square $9.27
Gyproc Lath. Per M. $50.00
Drain Tile. Per foot .10
Vitrified Sewer Pipe. Foot .33
Yale Brand Tubular Lock Sets—top quality—brass knobs. Each $3.00
Same lock with glass knob. Only $2.75
Builders! Save Money — Buy your locks in case lots and save 10% discount.
Nails—all sizes, Common. Per 100-lb. keg $14.00

CEDARWALL SHAKES

See the 9 lovely colors for choice. Double-coat paint assures of years of wear without painting. Double-coursed for extra insulation. Take advantage of the new low price. Per unit of 50 sq. ft., including zinc-coated nails $9.25

SIMPSON BOARD

Simpson Economy Board, prime-coated white 4x8 sheets, 3/16" thick only $2.00
Simpson Ceiling Tile — 16x16 — Tapestry White, lasting finish—no exposed nails—tongue and groove joint—can be applied with staple gun. The fastest-selling ceiling tile on the market. Per sq. ft. 11½c

Try us for service on Sand—Gravel—Cement—Flue Lining—Plaster—Lime—Bulldozer for basement excavations—Heavy-duty floor sander for rent. Budget terms on building materials.

STEWART & HUDSON
LIMITED
405 GORGE ROAD
Beacon 2171 Beacon 2612

IF IT'S PLYWOOD
You'll Find It at
MOORE WHITTINGTON'S

WELDTEX—¼" thick:
Prime Coated 22c per sq. ft.
Siding 18½c per sq. ft.
16"x16" Squares 24c per sq. ft.
ETCHWOOD: 5/16" 22c per sq. ft.
P.V. HARDWOOD:
⅛" 8c per sq. ft.
3/16" 8½c per sq. ft.
¼" 10c per sq. ft.
PHILIPPINE MAHOGANY:
SOIS ¼" 21½c per sq. ft.
G1S ¼" 25½c per sq. ft.
S02S ¾" 40c per sq. ft.
POPLAR:
B.C. ¾" 33c per sq. ft.
B.B. ¾" 35½c per sq. ft.
BIRCH: Grade 2-3 3/16" 21c per sq. ft.
BIRCH:
Grade 2-3 ⅛" 23c per sq. ft.
Grade 2-3 ¼" 24c per sq. ft.
Grade A.C. ¾" 48c per sq. ft.
Grade 1B ¾" 47c per sq. ft.
Grade B.B. ¾" 40c per sq. ft.
Grade B.C. ¾" 38c per sq. ft.
TEN-TEST WALLBOARD:
½" $75.00 per M. sq. ft.
DONNACONA WALLBOARD:
½" $75.00 per M. sq. ft.
MEGANTIC WALLBOARD:
½" $75.00 per M. sq. ft.

MOORE-WHITTINGTON LUMBER CO. LTD.
Turn West at the Fountain Roundabout
Two Blocks Down Hillside
2614 BRIDGE STREET Empire 7108

VALUE FOR YOUR BUILDING DOLLAR
SIDNEY ECONOMY FENCE

All material for a 50-ft. fence, 4 ft. high; 4x4 cedar posts, 2x4 rails, 1x8 base board, 1x3 pickets, including nails to build it with, delivered on your lot, sales tax paid $19.00

BONDEX CEMENT PAINT—Ideal for decorating and preserving stucco or any masonry structure — comes in white or 12 popular colors, per 5-lb. pkt. $1.60

SIDNEY LUMBER LIMITED
Paint and Builders' Supply Headquarters
2333 GOVERNMENT ST. PHONE B 5187

EVANS, COLEMAN & JOHNSON BROS. LTD.

THE BEST IN BRICK

We have a wonderful selection of common brick, face brick and Clayburn Roman Tile in the finish and shade best suited to your work.
Two warehouses to serve you.

EVANS, COLEMAN & JOHNSON BROS. LTD.
900 WHARF STREET 3191 DOUGLAS
Beacon 3105

28b CLOTHING, FURS, SHOES, ETC.

SPRING SPECIAL: NYLON DRESSES, $12.95; smartly styled, specially priced. Lady Elizabeth Shoppe, 833½ Fort. Garden 3644.

28d FURNITURE

OAK HIGHBOY—With Mirror $19.50
8-PCE. WALNUT DINING SUITE $92.50
VICTOR RADIO $17.50
BEDDING BOX COUCH $ 7.50
NOOK BENCH—With Stoles $16.50
SEEDS FURNITURE
1111 FORT ST. Empire 0622

CHESTERFIELDS RE-COVERED AND MODERNIZED
FREE ESTIMATES
HAGEL'S CHESTERFIELD HOUSE
536 Johnson Street Garden 3042

THE LAST WORD IN UPHOLSTERY IS what you get when Hanley does the job! Colorful, durable fabrics; beautiful, washable plastics; none-better workmanship; 'way down prices. Free estimates. R. G. Hanley, 921 FORT. Garden 1813.

FOUR-PIECE SECTIONAL CHESTERFIELD suite, one limed oak utility table, one pair of limed oak table lamps, one three-quarter size Hollywood bed with head board, one pair of wall-to-wall drapes, 2474 Bowker Ave.

ATLAS MATTRESS SHOP. ALL TYPES of mattresses, box springs. Hollywood bed upholstering, boat cushions and nook seats. Alterations and repairs. 2714 Quadra Street at Hillside. Garden 4923.

DINETTE SUITE, SIX PIECES, GOOD condition, $40. Beacon 1488.

28d FURNITURE

JULY SPECIALS ON HOLIDAY NEEDS

5 ONLY, Dropside or Slide-Out Couch and Pad $26.90
1 ONLY, Sandwich Bed with Felt Mattress $19.95
4 ONLY, Sandwich Bed with Spring-Filled Mattress $33.50
1 ONLY, Bungalow Bed with Roll-Up Felt Mattress $31.90
1 ONLY, Studio Lounge $65.00
1 ONLY, Armless Davenport, grey velour $69.50
VISIT OUR TRADE-IN DEPARTMENT

HOME FURNITURE CO.
825 FORT STREET (Above Blanshard)
Beacon 5138

SPECIALS IN USED FURNITURE

Walnut Twin Bedroom Suite, like new $175.00
Modern nine-piece carved oak Dining Room Suite $299.50
Three-piece tapestry Chesterfield Suite $89.50
6' 9" x 9' Axminster Carpet $32.50
Dropleaf Kitchen Table and four Chairs $12.50

HOLLAND BROS. & CO.
824 FORT ST. Empire 0913

AT STANDARD
3-ROOM OUTFIT
24 LOVELY PIECES
for
3 ROOMS COMPLETE
$595
"It's the Homemaker's Group"
Beacon 5111

STANDARD FURNITURE CO.
RIGHT THROUGH—YATES TO VIEW

BUY FOR LESS

Many Folks Say "It's the Most Reasonable Place in Town" For All Classes of Used Furniture

WALLY GRAY'S
BARGAIN WAREHOUSE
851 Balmoral Road G 4913
"Used Furniture For Less"

28e MUSICAL INSTRUMENTS

CAVE PIANO STORE—SEE US FOR guaranteed used pianos. 745 View. Garden 2512.

G.E. RECORD PLAYER, LIKE NEW, $8, 1162 McClure St.

28f RADIOS AND TELEVISION

COMBINATION RADIO, RECORD PLAYer and public address system; light oak cabinet. Quick sale, $175, or near offer. Belmont 74-X.

COMBINATION PORTABLE 8-TUBE radio, record player, recorder and public address system. Terms. Royal Auto Sales. Week days till 9 p.m.

Bring Your Appliance Troubles
to
WOODWARD'S
RADIOS, REFRIGERATORS, APPLIANCES
Prompt, Efficient Work
by Qualified Technicians
At
MINIMUM COST

WOODWARD STORES (VICTORIA) LTD.
DOUGLAS AT COURTNEY
PHONE BEACON 7231

EXPERT RADIO REPAIRS
(PORTABLES A SPECIALTY)
KENT'S LTD.
742 FORT EMPIRE 7104

28g REFRIGERATION SALES AND SERVICE

QUESTIONS ON REFRIGERATION
Food storage or fast freezing gladly answered without obligation.
EMPIRE 5544
COAST ELECTRONICS LTD.
1407 STORE ST. Empire 5544

28k BICYCLES AND MOTORCYCLES

NEW AND USED C.C.M., RALEIGH BIKES, all wheel and sport goods rentals including Sundays, key cutting, repairs. Garden 7824, pick-up service.

HARRIS BICYCLE STORE, 758 Fort Street

A WIDE CHOICE FOR YOU. THREE floors of motorcycles. See our stock. Mini motors to Harley and Indian 74's. R. Shanks & Sons, Douglas at Market, north of the Fountain.

IT TAKES NO TIME TO PLACE A TIMES Classified Ad. Our ad-takers give you quick, expert and courteous service. Phone Beacon 3131.

HUMBER GENT'S BIKE, 3 SPEEDS, 26" frame, $35; lady's bike, $15. Box 403, Times.

FRANCIS BARNETT AUTO-CYCLE, NOT gone 200 miles. Still on new bike guarantee. Perfect shape. Bargain at $150. Apply 3002 Scott St.

It's BOB PEDEN'S LIMITED
for BICYCLES and WHEELED GOODS
First-Class Repairs
646 Johnson Street Empire 2815

BICYCLE REPAIRS. ALL WORK GUARanteed. Bernard Ltd., 1410 Douglas. Garden 5011.

BICYCLES, ALL SIZES, REPAIRS, WORK guaranteed at Aaronson's, 585 Johnson St.

1939 ROYAL ENFIELD 350 C.C.—SELL for best cash offer. Phone Garden 5819.

BICYCLES
Just Like New
GUARANTEED 12 MONTHS
ENGLISH 3-SPEEDS $39.50
Pure Rubber Inner Tubes 26"x1½" 50c
BICYCLES overhauled $2.75
VICTORY CYCLE WORKS
585 JOHNSON STREET

C.C.M. AND RALEIGH BICYCLES
Choose the very latest in a snappy new sports model from our huge selections of sizes and colors. Convenient terms.
ROBINSON'S
1307 BROAD E 6212

28l STOVES AND FURNACES

FIVE-PIECE CHROME KITCHEN SET, red and grey, $90; three-piece chesterfield suite, wine and grey, $185; one spring on legs and mattress, $65; Mr. and Mrs. blond chest, $35; all as new. Consider offers. Garden 6478, between 9 and 12, or after 6 p.m.

A COMPLETE HEATING SERVICE AS close as your phone. Ranges, furnaces sold, serviced, repaired.
EAGLE SALES AND AGENCIES
1016 Fort Street Beacon 3923

OIL BURNERS
CYCLOS—KEMAC—FAWCETT
Clean, efficient operation guaranteed
C. TALYER HOME APPLIANCE CO.
1436 Government at Cormorant E 3281

MAYFAIR WOOD AND COAL RANGE. Cream with black trim. Also electric rangette. Both excellent condition. 2578 Blackwood.

SEE THE NEW WOOD, COAL AND SAWdust combination furnace at Model Sheet Metal, 2010 Douglas.

McCLARY FURNACES, AIR CONDITIONing, repairs. Model Sheet Metal, 2010 Douglas Street. Empire 3915.

IN TUNE WITH THE TIMES

By TOMMIE WALTERS

An important ceremony took place today, not far from Lethbridge, Alberta, marking what has been described as one of the most important steps in water conservation and irrigation development in Canadian history—the opening of **St. Mary's Dam**, part of a federal project which will ultimately involve expenditure of $30,000,000, which will irrigate some half million acres of land between Lethbridge and Medicine Hat. **Rt. Hon. J. G. Gardiner,** minister of agriculture, officiated along with the premiers of the four western provinces. At the same time the **Blood Indian Honorary Chieftains** held a special ceremony initiating **Mr. Gardiner** into the Kainai Chieftainship. CBC special events department was on hand with a tape recorder. A special rebroadcast of the events, with commentaries by **John Fisher,** will be heard over Trans-Canada facilities and CBR this Saturday at 8 p.m.

* * *

Rebecca West is the author of a program concerning the fiery 1920's which is being presented this evening on Trans-Canada in the series entitled **"The Half Century." Miss West** is a writer of many talents. She has been a literary writer since she was 19. In 1947 the **United States Women's Press Club** named her the world's best reporter for her book on the leading war traitors, "The Meaning of Treason," and in 1949 she was awarded a C.B.E. Her many contributions to American and British newspapers have won her world-wide acclaim. **"Half Century"** will be heard at 6 p.m. on CBR.

* * *

Radio listeners will undoubtedly be interested in the latest publications released by the King's Printer.

"THE REPORT" of the Royal Commission on National Development in the Arts, Letters and Sciences .... Price $3.50

"ROYAL COMMISSION STUDIES," a selection of 28 essays from special studies prepared by eminent Canadians for the Royal Commission .... Price $3.00

These books are available through all leading bookstores.

* * *

TONIGHT . . . **Igor Gorin** on **"Voice of Firestone"** at 5.30 over KOMO. **Millard Kaufman's** exciting sea tale, "The China Run" on **"Romance"** at 6 over KIRO. **"Music Hall Varieties"** at 6.30 on CJVI. **"Boston Pops"** at 7 on KOMO. "Spring time in Paris" on the **"Railroad Hour"** at 8.30 over KOMO. And **"The Telephone Hour"** at 9 on KOMO.

Radio times and programs are furnished by stations and networks and are subject to last minute changes. The Times assumes no responsibility for inaccurate listings.

MONDAY NIGHT PROGRAMS

Time	CKDA	CJVI	CBR	KIRO	KOMO	KJR	KVI	CJOR	CKWX
5.00	News, Roundup	Six-for One	Commentary	Edward R. Murrow	Note by Note	John and Sparky	Mert's Adventures	Easy Listening	Singing Marshal
5.15	Musical Roundup	Six-for-One	Alberta Pipeline	Clifford and Clark	News	John and Sparky	Mert's Adventures	Race Hi-lites	Singing Marshal
5.30	P.A. Show	Tex Beneke	Songs and Singers	World Today	Firestone	Chet Huntley	Singing Marshal	Easy Listening	Jimmy Allan
5.45	Town Crier	Newscast	Young Man's Song	News	Firestone	Scandinavian Hour	Singing Marshal	Easy Listening	Who Am I
6.00	News; Scrapbook	Announce Champ.	Half Century	Romance	Quote and Unquote	News	Gabriel Heater	Easy Listening	News, Sports
6.15	Tippy's Scrapbook	Announce Champ.	Half Century	Romance	Crackerbarrel	News	Newsreel	Easy Listening	Bob White Show
6.30	Tippy's Scrapbook	Music Hall Var.	Half Century	Meet Millie	H'wood Varieties	Bob Garred	Answer Man	Easy Listening	Bob White Show
6.45	Sammy Kaye	Music Hall Var.	Half Century	Meet Millie	H'wood Varieties	Elmer Davis	News	Easy Listening	Bob White Show
7.00	News; Cash Clues	News	News	Straw-Hat	Boston Pops	The Lone Ranger	Bobby Benson	Opportunity Knocks	News
7.15	Cash Clues	Bedtime Story	News Round-up	Straw-Hat	Boston Pops	The Lone Ranger	Bobby Benson	Opportunity Knocks	Dick Haymes
7.30	Living Design	Dom. Magazine	Pacific Pianoforte	Orch.	Boston Pops	Homicide Man	Cisco Kid	Dominion Magazine	Peggy Brooks
7.45	Living Design	Dom. Magazine	Pacific Pianoforte	Orch.	Boston Pops	Homicide Man	Cisco Kid	Dominion Magazine	Freddy Martin
8.00	News of the Times	Newscast	The Choristers	World Tonight	One Man's Family	Ralph Flanagan	Let George Do It	News	News
8.15	Tel-Opinion	Toe Tap Time	The Choristers	Orch.	News of the World	Ralph Flanagan	Let George Do It	Race Hi-lites	Cecil Solly
8.30	Reginald Stone	Court of Opinion	Overt. Please	Arthur Godfrey	Railroad Hour	Henry J. Taylor	Under Arrest	Sports Roundup	Easy Street
8.45	Reginald Stone	Court of Opinion	Overt. Please	Arthur Godfrey	Railroad Hour	Commerce Reports	Under Arrest	Sports Roundup	Easy Street
9.00	News, Ball	Waltz Time	Summer Fallow	Hollywood Star	Telephone Hour	News, Conference	Glenn Hardy	Western Melodies	Easy Street
9.15	Baseball	Waltz Time	Summer Fallow	Holly wood Star	Telephone Hour	News, Conference	Fulton Lewis Jr.	Western Melodies	Easy Street
9.34	Baseball	Opportunity Knocks	Dixieland Jazz	Robt. Q. Waxw'ks	News	News	Could This Be You	Monty's Music	20 Questions
9.45	Baseball	Opportunity Knocks	Dixieland Jazz	Robt. Q. Waxw'ks	Stars Sing	Ted Malone	Could This Be You	Bing Sings	20 Question
10.00	News, Ball	Six For One	News	World Final	News	News	I Love A Mystery	News	News
10.15	Baseball	Six For One	Let's Find Out	Swap 'n' Shop	News	Dance Time	Frank Edwards	Race Hi-lites	Weaver of Dreams
10.30	Spinner Sanctum	Newscast	Don't Destroy	Swap 'n' Shop	Nat. Guard Show	Dance Time	Chuckwagon Jamb.	Race Hi-lites	At Close of Day
10.45	Sanctum and Sports	Lionel Barrymore	Don't Destroy	Swap 'n Shop	Nation's Capitol	Dance Time	Chuckwagon Jamb.	News. Vic Waters	Chapel of Chimes
11.00	News; Sanctum	Dillabough Delivers	U.N. Today	Texas Jim Lewis	News	Dance Time	Chuckwagon Jamb.	Who Beat Who?	News
11.15	Spinner Sanctum	Dillabough Delivers	Hot Air	Texas Jim Lewis	Orchestra	Dance Time	Chuckwagon Jamb.	Vic Waters' Show	Bill Ward's Doghouse
11.30	Spinner Sanctum	Dillabough Delivers	Hot Air	Texas Jim Lewis	It's Time to Dream	Dance Time	Chuckwagon Jamb.	Vic Waters' Show	Bill Ward's Doghouse
11.45	Spinner Sanctum	Dillabough Delivers	Hot Air	News for Alaska	News	Dance Time	Chuckwagon Jamb	Vic Waters' Show	Bill Ward's Doghouse

TUESDAY PROGRAMS

Time	CKDA	CJVI	CBR	KIRO	KOMO	KJR	KVI	CJOR	CKWX
8.00	News and Sports	Newscast	News; Bill Good	Morning Swap	News	Breakfast Club	Cecil Brown	News	News and Markets
8.15	Dave Hill Show	Music of the Waltz	Breakfast Club	News	Breakfast Fracas	Breakfast Club	News	Time 'n' Tunes	Bob's Inn
8.30	Dave Hill Show	Music of the Waltz	Breakfast Club	Grand Slam	Jack Berch	Breakfast Club	Haven of Rest	Billy Browne	Bob's Inn
8.45	Roving Reporter	Music of the Waltz	Anything Goes	Rosemary	Dave Garroway	Breakfast Club	Haven of Rest	Billy Browne	Bob's Inn
9.00	News, Lombardo	Newscast	B.B.C. News	Wendy Warren	News	News	Breakfast Gang	Billy Browne	News
9.15	Guy Lombardo	Music for Tuesday	Aunt Lucy	Aunt Jenny	Katherine Wise	Ann Sterling	Music	Billy Browne	Music Means Money
9.30	Housewives Holiday	Church in Wildwood	Laura Limited	Helen Trent	Margaret Melby	Variety Time	Tell Your Neighbor	Man in the House	Home Harmonies
9.45	Housewives Holiday	Song Shop	Music Appointment	Our Gal Sunday	Ruth and Dick	Variety Time	Music	Man in the House	Modern Kitchen
10.00	News, Lady	Six-for-One	Morning Visit	Big Sister	Ruth and Dick	Johnny Olson	Glenn Hardy	Y' Never Know	News
10.15	Lucky Lady	Six-for-One	Strike It Rich	Ma Perkins	Garden Guide	Edwin C. Hill	Tello-Test	Y' Never Know	Bob White
10.30	Lucky Lady	Newscast	Strike It Rich	Dr. Malone	Break the Bank	My True Story	Radio Journal	Town Crier	Bob White
10.45	Lucky Lady	Women's Page	Waltz Invitation	Guiding Light	Break the Bank	My True Story	Garden Guide	News	Start An Argument
11.00	News, Listening	News	A Man: His Music	Mrs. Burton	Double or Nothing	Betty Crocker	Ladies Fair	T.B.A.	News and Hits
11.15	Lucky Listening	All-Star Ball	A Man: His Music	Perry Mason	Double or Nothing	Evelyn Winters	All-Star Ball	T.B.A.	Today's Hits
11.30	Lucky Listening	All-Star Ball	A Man: His Music	Nora Drake	Like a Millionaire	When Girl Marries	All-Star Ball	Passin' the Buck	Perry Mason
11.45	Lucky Listening	All-Star Ball	A Man: His Music	Brighter Day	Like a Millionaire	Sheelah Carter	All-Star Ball	Passin' the Buck	Guiding Light
12.00	News; Bing Crosby	All-Star Ball	A Man: His Music	News	Life can be Beautifu	News	All-Star Ball	News, Racing	News
12.15	Bing Crosby Show	All-Star Ball	News; Showcase	Cecil Solly	News	Bill Moshier	All-Star Ball	Kiddies Karnival	Ken Hughes Show
12.30	News; Bing Crosby	All-Star Ball	Farm Broadcast	Maury's Turntable	Pepper Young	Modern Romances	All-Star Ball	Kiddies Karnival	News; Ken Hughes
12.45	Bing Crosby Show	All-Star Ball	Farm Broadcast	Maury's Turntable	Right to Happiness	David Amity	All-Star Ball	News; World Today	Ken Hughes Show
1.00	News of the Times	All-Star Ball	The Concert Hour	Hilltop House	Backstage Wife	Music in Air	Jack Kirkwood Show	Matinee Melodies	News
1.15	Ed Farey Show	All-Star Ball	The Concert Hour	Kings Row	Stella Dallas	Music in the Air	Jack Kirkwood Show	Matinee Melodies	Ma Perkins
1.30	Ed Farey Show	News	The Concert Hour	Housewives Prot.	Widder Brown	Perfect Husband	Double or Nothing	Take It Easy	Big Sister
1.45	Ed Farey Show	Six-for-One	The Concert Hour	Housewives Prot.	Woman in House	Perfect Husband	Double or Nothing	Take It Easy	Dr. Malone
2.00	News, Lost, Found	Six for One	Easy Listening	Housewives Inc.	Plain Bill	Ann Sterling	News	Take It Easy	Red, White and Blue
2.15	Ed Farey Show	Club Diary	Easy Listening	Housewives Inc.	Front Page Farrell	Ann Sterling	United Nations	Take It Easy	Red, White and Blue
2.30	Ed Farey Show	Homemaker Har.	Musical Program	Arthur Godfrey	Lorenzo Jones	Mary M. McBride	Matinee Musical	Take It Easy	Pick the Hits
2.45	Ed Farey Show	Walter's Waxworks	Make It Yourself	Arthur Godfrey	Bob and Ray	Mary M. McBride	Baseball	Take It Easy	Pick the Hits
3.00	Swap and Shop	Walter's Waxworks	Brave Voyage	Arthur Godfrey	Welcome Traveler	Dean Cameron	Baseball	News	News
3.15	News; Swap Shop	Walter's Waxworks	Western Five	Arthur Godfrey	Welcome Traveler	Altar Bound	Baseball	Johnny Desmond	Will Reeder
3.30	Vacation Time	Walter's Waxworks	Step Lightly	Arthur Godfrey	Aunt Mary	Neighbor's Voice	Baseball	Widder Brown	Cal George
3.45	Vacation Time	Walter's Waxworks	Step Lightly	Arthur Godfrey	Eve Young Songs	Airy Notes	Baseball	Second Spring	Cal. George
4.00	News; Jo-Jo	Walter's Waxworks	Sunshine Society	Curt Massey	Chas. Magnante	Afternoon Session	Fulton Lewis	Mostly Music	News
4.15	Jo-Jo	Walter's Waxworks	Sunshine Society	Strike It Rich	Road of Life	Afternoon Session	Frank Hemingway	Mostly Music	Cal. George Show
4.30	Kiddie Kapers	One Night Stand	Tall Tales	Strike It Rich	Linda's First Love	Women's Page	Behind the Story	Easy Listening	Cal. George Show
4.45	Kiddie Kapers	One Night Stand	Music for Jr.	Clifford and Clark	Dr. Paul	Bob Eberly	Sam Hayes	Easy Listening	Star Time

"NEWS OF THE TIMES" PRESENTED TWICE DAILY . . . At 1.00 p.m. and 8.00 p.m.—C K D A

28l STOVES AND FURNACES

FURNACE REPAIRING AND INSTALLAtion, air conditioning. Free estimates. Hugh Neuman. Garden 2008.

HEATERS, RANGES, ELECTRIC AND GAS stoves, new and used. Peden Stove Store, 723 Johnson. Empire 1451.

FURNACES REPAIRED AND INSTALLED. All work guaranteed. Shaw Sheet Metal, 1317 Wharf Street. Beacon 2342.

McCLARY FURNACES, AIR CONDITIONing, repairs. Model Sheet Metal, 2910 Douglas Street. Empire 3915.

WHITE ENAMEL BEACH AMBASSADOR coal and wood stove, excellent condition, $95. See at 311 Foul Bay Road.

COTTAGE-TYPE MOFFAT ELECTRIC stove, large oven, good condition. Garden 3033.

AUTOMATIC GAS RANGE, NEVER USED. Can be seen at 1623 Belmont Avenue, Suite 2.

WHITE ENAMEL RANGE WITH ATtached 2-burner gas plate, $87.50. Carter's Stove Store, 820 Fort. Empire 3511.

CREAM ENAMEL GARBAGE BURNER with hot water jacket, $30. Garden 2205.

QUEEN OIL BURNER, IN GOOD CONDItion. Cheap. Phone Empire 7246.

MOFFAT ELECTRIC RANGE, FOUR-burner, A-1 condition. Phone Empire 0193.

28n GARDENS AND SUPPLIES

MANURE — FOR BEST RESULTS USE pulverized duck guano. Easy to apply. $1 per sack delivered (minimum two sacks). Duck Farm, Sidney 180.

TOPSOIL, PEAT SOIL, MANURE AND rock. Colquitz 185 X.

28o FARM IMPLEMENTS

FORDSON TRACTOR — WILL ACCEPT reasonable offer within next week. I. S. McArthur, R.R. 2, Victoria, Saseenos.

SEE US FOR YOUR FARMING EQUIPMENT NOW

Ford and Major tractors.
Plows, cultivators, disc harrows, side rakes, cultivators, tractor rotovators.
Garden rotovators.
New Holland baler. Twine.
Continental pumps.
Used tractors and equipment.

SALES & SERVICE
NATIONAL MOTORS LIMITED
835 VIEW ST PHONE GARDEN 8177
TRACTOR DEPARTMENT

HARVEST NEWS

We can supply you with the following harvest machinery:
McCORMICK'S SIDE DELIVERY RAKES
AUTOMATIC BALERS
BINDERS AND TWINE
Bundle Your Profits the McCormick Way

FARWEST MOTORS LTD
GARDEN 8174 971 YATES ST.

ON DISPLAY
The NEW 3-point hookup for the Massey-Harris "22" Tractor
Also
The NEW No. 35 2-furrow 12" Plow
Fits all Tractors with 3-point hitch
For all your Farm needs see
SCOTT & PEDEN
506 CORMORANT ST. Garden 7181
VICTORIA

JOHN DEERE DEALER
Visit our showrooms and see the latest in quality farm machinery.
Deep and shallow well Gould's pumps
PEDEN, GOODMAN & McKENZIE LTD.
JOHN DEERE DEALERS
Hardware and Major Appliances
507 CORMORANT ST. BEACON 7611

28p ANTIQUES AND CHINA

DE RODIL, IMPORTER, ANTIQUES bought and sold, 853 Fort. Garden 7514.

SYDNEY REYNOLDS LTD.
"THE QUALITY PEOPLE"
DIRECT IMPORTERS OF THE WORLD'S FINEST CHINA AND CRYSTAL
OPPOSITE EMPRESS HOTEL

28x MISCELLANEOUS FOR SALE

COMPLETE LOGGING OUTFIT CONSISTing of T.D. 14A cat, almost new; 2 donkeys and rigging; 2 trucks and trailers. One and a half million feet of felled and bucked timber; booming winch; boring machine, etc. Price $60,000. Apply to T. J Boyles, P.O. Box 9, Cobble Hill. Colquitz 99 X.

ONE WALK-IN FRIGIDAIRE WITH 1 H.P. motor, water-cooled compressor; kitchen range with 3 ovens, also restaurant equipment and fixtures. All in good condition. Garden 0055.

SHALLOW-WATER, SELF-CONTAINED diving outfit with spare oxygen tank. Bargain, price $95. 856 Pandora Avenue. Empire 8114.

ONE NEW NO. 7 NATIONAL PRESSURE cooker, 13 qt. capacity $25; one new Burpee canner $21, or $40 for both. Phone Garden 2307.

GURNEY GAS, WOOD, COAL COMBINAtion Cream Enamel Range; oak buffet; 4 chairs, table. All good condition and reasonable. Garden 9404.

GENERAL ELECTRIC HOT POINT range, good condition, $45; 3 pair Venetian blinds, $20; room-size rug, $7; oak chest of drawers, $8. Empire 4794.

100 LAWN MOWERS
All sharp and reconditioned. Don't wait, pick one now while they last. REED'S SAW REPAIRS, 1033 View.

COMBINATION WHITE ENAMEL kitchen sink with laundry tub, chrome fittings and swing spout taps. Complete, $55. Garden 1990.

LEFTHANDED GOLF SET, FOUR WOODS, eight irons. Reasonable. 818 Fort St. Call between 10 and 5.

WHITE ENAMEL KITCHEN AND WATER heater, as new, copper coil. 1446 Westall Ave. After 5 p.m.

WALNUTS FOR PICKLING, LARGE, 15c per lb. A. C. Wild, Box 2095, San Juan Avenue, Albion 98X.

THE NEW SPRINKLERS NOW BEING used in our parks are available at Power Mower Sales & Service, 712 Humboldt.

LIFE JACKETS, CUSHIONS, LIFEBUOYS, fenders, etc., for the boat at F. JEUNE & BRO. LTD., 570 Johnson Street.

CHERRIES, LAMBERTS AND BINGS, picked or pick your own. Upover, 2164 Tyndall Avenue.

A-K SOOT AWAY FOR POT TYPE OIL ranges, heaters, furnaces. At most stores, or direct. Goddard & Co., Sidney, B.C.

COLEMAN PICNIC AND CAMPING supplies. Burnside Hardware. Empire 2313.

CLEARANCE SALE, EVERYTHING REduced. De Luxe Variety Store, 1019 Cook. Empire 9833.

12-GAUGE PUMP GUN, WINCHESTER, model 97, and 38-calibre special revolver. Garden 1549, 12 to 1.30 p.m.

OLD-FASHIONED DRESSER AND WASH-stand with marble top. Good condition. What offers? Phone Empire 7256

ROSS BINOCULARS, 6x30 POWER, AS new, with leather case. Sacrifice for $85. Phone Garden 1834 or Beacon 1324.

WALNUTS FOR PICKLING, LARGE, 15c per pound. A. C. Wild, Box 2095 San Juan Ave. Albion 98X.

PREMIER DUPLEX VACUUM CLEANER, in good condition, $15. Phone Empire 5975.

FRYERS, EIGHT WEEKS OLD. BELMONT 112-H.

PICKLING WALNUTS, 15c POUND, Upover, Tyndall Ave.

GALVANIZED HOT WATER TANK WITH stand, 22 Imperial gallons. Garden 5070.

LAWN SWING, NEW, COLORFUL WITH canopy and pad, $65. Beacon 3045.

LAMBERT CHERRIES—FRESH PICKED, five lbs. for $1, delivered. Empire 7877.

BARNETT ICE BOX, WHITE ENAMEL, good condition. Beacon 6944.

LARGE PLAY PEN AS NEW, $8, 1616 Gladstone Ave.

FROST KING ICEBOX, GOOD CONDItion. Empire 6500.

Television Monday
STATION KING—TV SEATTLE

Time	Program	Time	Program
4.30	R'berta Quinlan	7.25	Stop Music
4.45	Birthday Club	8.00	Show Goes On
5.00	Howdy Doody	8.30	Gene Autry
5.30	Crusader Rab't	9.00	World Today
5.35	Time for Beany	9.10	Sport Schol.
5.50	Kukla Fran	9.25	Great Fights
6.20	John Conte	9.45	Wrestling
6.40	Faye Emerson	10.45	Fight of Wk
6.55	You Asked It	11.45	Nikhtcap Fin'l

28x MISCELLANEOUS FOR SALE

ALL WOOL HAND-BRAIDED RUGS, from $3.50. Beacon 2923.

REGAL ICE REFRIGERATOR, 100-LB. capacity. Garden 3637.

NEW 5' ROLL RIM BATH TUB. EMPIRE 2728.

CRESS CALLOUS SALVE. NOW GET RElief. Your druggist sells Cress

A VERY GOOD PAIR OF SKIS WITH poles, $10. 3175 Somerset Street.

McCLARY ELECTRIC RANGETTE, OVEN control, as new, $45. 3991 Douglas.

GIVE YOUR ROOF A TREAT. USE A-K Moss Kill. Goddard & Co., Sidney, B.C.

FOR RUBBER STAMPS DIGGON'S

Automatic Defrosting
Is Built into the New NORGE REFRIGERATORS Now on Display at
C. Tayler Home Appliance Co.
1436 Government Street Empire 3281

29 WANTED MISCELLANEOUS

THE SALVATION ARMY SOCIAL SERVICE Dept. urgently requires clothing, bedding, furniture and salvage. Call Garden 7612 for van to call.

WE BUY ESTATES OF JEWELRY AND antiques, etc. K. A. McLeod Co. Ltd., The Old Gold Shop, 1111 Douglas. Garden 2724.

WANTED — REFRIGERATOR, WELL-known make, in good condition. Phone Garden 5334.

RAGS, OLD CLOTHING BOUGHT — ANY quantity. Also metals. Good prices. Island Junk Co. Empire 0343 day or night.

HAND OR FOOT PRINTING PRESS, SPOT cash. Box 181, Times.

OLD BICYCLES AND PARTS ARE WORTH money at 585 Johnson Street.

WANTED—USED FURNITURE. RELIABLE Furniture, 541 Johnson. Empire 6714.

WANTED—USED FURNITURE. HOLLAND Bros. & Company. Empire 0913.

WANTED — GOOD USED FURNITURE. Seeds', 1111 Fort Street. Empire 0622.

31 PETS AND LIVESTOCK

MILK MAY BE RATIONED. BUY YOUR Jersey cow or heifer now. Vaccinated and T.B. tested. Beauties at the right price. Fred Sheldrake, Beaver Lake Road, Colquitz 271-R.

31f DOGS

ST. BERNARD PUPPIES, REGISTERED—Beautiful specimens. Reasonable prices. Details together with many charming pictures of our stock free upon request. Manitou Kennels, Watrous, Sask.

GOLDEN LABRADOR PUPPIES FOR sale, seven months. Partly trained. Registered stock. Empire 9661.

5 PUPS FOR SALE—BORDER COLLIES, $5 each. 1144 Johnson. Garden 7891.

SAANEN NANNIE AND KID, $25. McNichol, Newman Road, Saanichton.

31h RABBITS

ONE DOE, TEN SMALL RABBITS, SEVEN weeks, $7.50. 1053 Falmouth.

34 HOTELS

TOURIST ACCOMMODATION BY DAY OR week. Breakfast served. Three-room apts. from $10; large rooms $3.50 up. Situated in Oak Bay on Newport Avenue, close to beach, boat house and golf course. Five-minute drive from city centre.
"Where Relaxing Is Natural"
TWIN CEDARS
1280 Newport Ave. Phone Empire 4291

HOTEL SHERWOOD
RESIDENTIAL AND TRANSIENT, CENtral location. H. and C. water, also H.K.R., daily, weekly, monthly rate. 723 Yates St. Garden 0148.

CRAIGDARROCH GUEST HOUSE: SINGLE and double rooms. Beacon 6441.

34 HOTELS

RITZ HOTEL
710 FORT STREET
In the centre of town. Comfortable rooms with hot and cold water. Steam heat. Elevator service and light housekeeping privileges. All furnished apartment with electric ranges and refrigerators. Reasonable weekly rates. Transient or permanent.
EMPIRE 1021

JAMES BAY HOTEL
Enjoy supreme comfort, friendly service and good food. Conveniently located near park and sea. Parking facilities available. Moderate rates for transient or resident guests.
270 GOVERNMENT
Garden 7151

ABERDEEN HOTEL
Attractive, quiet surroundings.
Hot and cold water in every room
Close in Dining-room
941 McCLURE STREET Garden 3742

KING'S HOTEL—CLEAN ROOMS, SPLENdid beds. Downtown. Day rates, $1 to $1.75. Weekly, $4 to $9. Garden 0212.

NEW ENGLAND HOTEL
1312 Government Street
ROOMS — ROOMS — ROOMS
Day, Week—City Centre—Most Reasonable. Come and see.

34a SUMMER RESORTS

COMPLETE REST NEAR LOVELY Comox. Furnished cottage. Information Empire 9007 after five.

RIVERSIDE AUTO CAMP, NANAIMO River. Cabins day, week or month. R.R. 2, Nanaimo, B.C., phone 1792Y1.

MODERN TRAILER PARK, $1 DAILY, $20 monthly. Colwood Motor Court, 670 Island Highway, Langford.

THE PERFECT HOLIDAY
At an internationally famous beauty spot in a lovely inn, built in 1948. Food admittedly unsurpassed on the Island. Swimming off our private float. Row
MAPLE INN - DUNCAN, V.I.
Under New Management
Licensed Premises Attached. Phone 233 L1
The District Rendezvous for Evening Diners

34b COTTAGES AND CAMPSITES

PROSPECT LAKE — NINE MILES FROM town, four-room furnished cottage, waterfront, boat, $17 per week, July 17-31. Phone Empire 6201, between 1 p.m. and 2 p.m.

CABIN ON PROSPECT LAKE; GOOD beach; sleeps 4 - 5. Phone Beacon 5638.

35 ROOM AND BOARD

BEST OF MEALS IN CLEAN HAPPY surroundings, shower and automatic laundry. Situable young business men and women. 1544 Bank St. Garden 5024.

CRAIGMYLE, 1037 CRAIGDARROCH — Accommodation available for business or professional persons. Garden 8457.

VACANCY FOR ONE MAN, JAMES BAY. Empire 1020.

A QUIET HOME FOR OLDER MEN. $12 weekly. 204 Government.

ROOM AND BOARD FOR 1 MAN. CALL at 1144 Esquimalt Road. Garden 7256.

36 ROOM AND BOARD WANTED

WANTED BY YOUNG WOMAN WRITER for three weeks in August, single room with board in private home, up-island. Essentials: quiet; cleanliness; good plain food; good beach for swimming; reasonable terms. Box 274, Times.

WANTED—TWO-ROOM SUITE. PREFERably in Fairfield. Business girl. Box 141, Times.

37 ROOMS TO RENT FURNISHED

SLEEPING ROOM, OAK BAY, BUILT-IN shower, near beach, bus at door, business man. 2518 Estevan Ave.

CLOSE IN, LARGE GROUND-FLOOR BEDroom, furnished or unfurnished. 1121 Collinson. Garden 3659.

TOURIST ROOM—DAY OR WEEK, 1125 Empress Ave., Empire 6670.

37 ROOMS TO RENT FURNISHED

CRAIGDARROCH GUEST HOUSE. TOURists and permanent. Central. Beacon 6441.

COMFORTABLE, CLEAN ROOM; BREAKfast if desired. Central. Garden 8354.

TWO LARGE SLEEPING ROOMS, SINGLE or double. Empire 2969.

NICE SLEEPING ROOMS (MEN), NEAR Parliament Bldgs. and C.P.R. Empire 9639.

37a ROOMS TO RENT, UNFURNISHED

PARTLY FURNISHED 2-ROOM SUITE. Apply 1053 View Street after 6 p.m. 1112 Cook Street.

THREE ROOMS, TWO LARGE, ONE small; close to buses. Empire 2969.

38 HOUSEKEEPING ROOMS TO RENT, FURNISHED

FAIRFIELD—DAILY OR WEEKLY, SElect large rooms and kitchenettes. One block to sea and park, 5 minutes to city centre. 99 Wellington.

LARGE FURNISHED HOUSEKEEPING room, small kitchenette with sink and gas plate; close in, working person only. 235 Belleville St.

FULLY FURNISHED HOUSEKEEPING room, gas and light found. Near Beacon Hill Park. Phone Empire 3493.

ATTRACTIVE, LIGHT HOUSEKEEPING rooms for tourists, close to Beacon Hill Park and sea. 1252 Oscar. Garden 2348.

CLEAN, LIGHT HOUSEKEEPING ROOM, dishes and linen. Suit working person. Garden 4742.

SINGLE L.H.K. ROOM, CLEAN AND comfortably furnished. Central. Garden 8354.

LIGHT HOUSEKEEPING ROOM, AUGUST 1, business lady. 1309 Yates.

COMFORTABLE L.H.K., ONE OR TWO rooms. Fairfield. Beacon 1737.

L.H.K. ROOM, $6 WEEK. EMPIRE 4044.

38a HOUSEKEEPING ROOMS TO RENT, UNFURNISHED

THREE HOUSEKEEPING ROOMS, CABInet kitchen and sink. Private bathroom and entrance. 408 Alpha Terrace.

40 FLATS AND APARTMENTS TO RENT, FURNISHED

BEAUTIFULLY FURN. MODERN APARTment available July 20. No children. $95. Garden 1061.

2-ROOM SUITE, SUITABLE FOR 2 MEN or two girls. 2531 Government. Beacon 6614.

WILL SHARE COMFORTABLE HOME with congenial business woman. Close in. Box 194, Times.

TOURISTS — FOR BALANCE OF JULY, self-contained suite, accommodate 4 - 6 people. Beacon 1602, evenings after 7.

AVAILABLE AUG. 1. MODERN 3-ROOM suite, self-contained, Fairfield. Suit business couple, $68.50. Garden 2927.

4-ROOM, SELF-CONTAINED SUITE, GARage available. Garden 4927.

LARGE FLAT, $45, LIGHT AND WATER included. Garden 3765. Evenings.

SMALL SUITE AVAILABLE, 305 WINDERmere Place. Empire 3642, before 8 p.m.

40a FLATS AND APARTMENTS TO RENT, UNFURNISHED

$65—SPACIOUS BASEMENT APARTment, self-contained with private entrance, garage; convenient to town; excellent location, opposite Government House; suit young business couple or elderly people. 941 Joan Crescent. Garden 9896.

STRICTLY MODERN THREE-ROOM apartment, hot water heated, electric range and Frigidaire. Three blocks City Centre. Available August 1. No children. $65. Garden 1061.

TWO-ROOM SUITE, $25 A MONTH, also, one large room, private entrance and fireplace, $22.50, on bathroom floor, plenty hot water and two bus lines, near beach. Empire 4794.

JEEVES BROS. TRANSFER & STORAGE.
LOCAL and LONG-DISTANCE HAULING
Packing, Crating and Shipping
LIFT VAN SERVICE to VANCOUVER
EMPIRE 9832

WARM, CLEAN, BEAUTIFULLY FURnished or unfurnished suites or rooms. Breakfast if desired or kitchen privileges. Attractive location. Walking distance. Beacon 6441.

40a FLATS AND APARTMENTS TO RENT, UNFURNISHED

NEWLY DECORATED APARTMENT. TWO bedrooms, large living room, large dining room; brand new kitchen and bathroom; hot water and heat; electric stove, $75. 2632 Douglas Street.

$30 — UNFURNISHED THREE-ROOMED self-contained apartment, pantry, bathroom, near Central Park, adults only. Box 165, Times.

CLEAN, UNFURNISHED THREE-ROOM suite with range; light, water, fuel supplied. One child welcome. $45 a month; 1521 Jubilee Avenue.

ONE TWO-BEDROOM GROUND FLOOR suite, large living room, dinette, kitchen and bathroom, $85. Phone Beacon 3767. Avon Court, 500 Vancouver Street.

TWO-ROOM SUITE—OPPOSITE CITY Hall, 644 Cormorant, Dover Apts., or Beacon 2774.

CRAIGDARROCH GUEST HOUSE. ACcommodation for girls after June 20. Central. Beacon 6441.

COSY BACHELOR SUITE, SELF-CONtained, suit one or two people. Garden 2927.

A DE LUXE THREE-ROOM, SELF-CONtained apartment, own entrance, central; $70. Garden 0148.

FULLY FURNISHED TWO-BEDROOM apartment, July, August and September. References required. Garden 2882.

LANGFORD—THREE ROOMS AND KITchenette, oil range, garage. Belmont 33-T.

ALL TYPES OF ACCOMMODATION. RENTALS UNLIMITED 1216 BROAD.

41 FLATS AND APARTMENTS WANTED, FURNISHED

3-ROOM SUITE, HEATED, RENT REAsonable, available August 15. Phone Garden 8889 after 6 p.m.

41a FLATS AND APARTMENTS WANTED, UNFURNISHED

YOUNG BUSINESS COUPLE WISHES three-room self-contained apartment in a nice district, by August 15 if possible; reasonable rent. Phone Garden 8889 after 6 p.m.

YOUNG WORKING COUPLE DESIRE 2 or 3-room self-contained unfurnished suite. Clean reliable tenants. Must be reasonable. Reply, giving full particulars, to Box 224, Colonist.

FURNISHED HOUSEKEEPING SUITE, all found, by gentleman. July and August. Full particulars to Box 942, Times.

FURNISHED SELF-CONTAINED SUITE, suitable lady; Jubilee district preferred. Box 722, Times.

42a HOUSES TO RENT, UNFURNISHED

FOR RENT—SMALL FOUR-ROOM COTtage, Jubilee district; $35. Empire 7981.

43a HOUSES WANTED TO RENT, UNFURNISHED

SMALL HOUSE BY COUPLE BY AUG. 1ST —Extreme care in exchange for reasonable rent. Garden 2427.

WANTED—SEPTEMBER 1, FOR 10 OR 12 months by couple, furnished house (preferably) or flat, near Victoria Golf Course. Excellent references. Box 555, Times.

BURNED OUT FAMILY OF THREE REquire small house or cottage at once. Fredin. Empire 3191. After 5 p.m.

43b HOUSES WANTED TO RENT, FURNISHED OR UNFURNISHED

WANTED TO RENT—LARGE HOUSE, OR would take care of house; able to redecorate and make minor repairs. Two small children. 668 Beacon Street.

44 HALLS, STORES AND OFFICES TO RENT

SUITE OF 4 RECONDITIONED OUTSIDE offices, area 764 sq. ft., and washroom, close to old and new post offices, banks and Court House. Rent $80 a month, or would consider renting separately. Available May 1.—Alfred Carmichael & Co. Ltd., 1216 Broad Street. Garden 7341.

SPACE TO RENT IN LARGE SPORTING goods store; Suitable for bicycle mechanic, gunsmith, skate sharpening, etc. Use of store, window and large basement. Reasonable rent. Box 304, Times.

OFFICE SPACE AVAILABLE ON FIFTY-fifty basis, downtown area. Street level. Would suit delivery or similar business; reasonable overhead. Box 142, Times.

KING'S ROAD HALL. APPLY 817 KING'S Road. Empire 5534.

45 MISCELLANEOUS TO RENT

SIROCCO BALLROOM
SPACE AVAILABLE
Suitable for merchandise display, club meetings, sales conventions, banquets, weddings, parties, concerts, dances. Reasonable rates.
EMPIRE 9221

UNLIMITED OUTSIDE STORAGE SPACE for rent by day or month. Sun Ray Products Ltd 2811 Douglas. Beacon 4821.

ESQUIMALT COMMUNITY CLUB HALL. All facilities. Phone Garden 5794.

47 CARS FOR SALE

A 1936 CHEV. TUDOR COACH, $400. With box trailer, new chains, good rubber, spare trailer wheel. Engine still uses 20 grade oil. Parker, Page Road, Glen Lake. Phone Belmont 118-T.

1940 NASH SEDAN, WELL CARED FOR, makes into bed. Good travelling car. Reasonable offers considered. May be seen at 1921 Stanley Ave.

1942 FORD COUPE WITH HEATER, radio, Fog lights and spotlight. New clutch and transmission. Phone Colquitz 63 Y.

$395 OR OFFER, 1935 OLDSMOBILE sedan, motor excellent, good all around shape. Terms may be arranged. Empire 2526.

1949 FORD SEDAN, 1946 PACKARD SUPER Clipper sedan, 1941 Oldsmobile hydramatic sedan, 1936 Chev. 2-door, 1941 Austin sedan. Saunders & Hitchman, 2554 Cadboro Bay Road.

BARGAIN PRICE
1951 VAUXHALL — OWNER LEAVING town. Forced to sell. Phone Garden 6971 or apply at 1014 Catherine.

1946 SUPER DE LUXE SEDANETTE. 5 NEW tires, custom-built radio and heater. In excellent condition throughout. $1,500 or near offer. Garden 9624.

1815 DOUGLAS STREET. AUTO INSURance well written at low rates. Hawkes Foster Ltd. (Harry Foster, manager). Day or night. Beacon 2101.

1947 PACKARD SEDAN, CUSTOM RADIO and heater, beautiful condition, 21,000 miles, one owner since new, good tires, $1,795. Albion 143 X, 4060 Cedar Hill Road.

1933 BUICK SMALL 8 SEDAN, GOOD, solid, reliable transportation. 18 m.p.g. $300 or offer. Albion 149 R.

1949 DODGE SUPER DE LUXE SEDAN. One owner. Low mileage. Heater. $1,900. Empire 5680.

'47 PONTIAC SEDAN "8" 4-DOOR, GOOD condition. Reasonable. 1034 Queens Ave.

1940 CHEV. COACH, $600 CASH. BEACON 1632.

1947 MORRIS SEDAN, GOOD CONDITION, $750 or nearest offer. Belmont 273 X.

1950 CHEVROLET DE LUXE, 2-DOOR; 6,500 miles; heater. 1215 Montrose Ave.

FOR SALE—1938 FORD TUDOR, A REAL bargain. $400. Apply 929 Pembroke St.

CASH! — IMMEDIATELY FOR GOOD clean cars. Royal Auto Sales.

CHRYSLER WINDSOR SEDAN, 1946 MOdel. In excellent condition. Beacon 3756.

1950 CARS AT WHOLESALE PRICES AT Wilson's.

1940 AND EARLIER CARS AT WHOLEsale prices at Wilson's.

1931 ESSEX SEDAN, VERY GOOD SHAPE, best offer takes. Empire 9486.

1940 FORD SEDAN, GOOD BODY, REbuilt motor, $600 cash. Empire 9861.

COMPARE OUR VALUES

1950 HILLMAN DE LUXE SEDAN. Like new. Heater $1495
1950 STUDEBAKER STARLITE COUPE. Climatizer. A beauty. Finished in red $2195
1949 FORD PREFECT SEDAN $895
1947 COMMER VAN $595

JAMESON MOTORS LTD.
740 BROUGHTON ST. GARDEN 8353

1946 CARS — TRY SUPER SERVICE
CORNER JOHNSON AND BLANSHARD

47 CARS FOR SALE

WILSON MOTORS LTD

Empire 1108 Empire 1108
OPEN EVENINGS TILL 9
YATES AT QUADRA

WILSON'S RED SPOT SPECIAL

1946 PLYMOUTH DE LUXE SEDAN. Equipped with heater; mechanically sound. An outstanding buy at $1,195. Sensational value on our Red Spot at $1095

Don't Delay - It Doesn't Pay.

1950 OLDS. 2-DOOR SEDAN "88". Low mileage and in immaculate condition. Equipped with air-conditioner $3150

1947 CADILLAC SEDAN. Fully equipped. Radio, air-conditioner. A beautiful car. Only $3095

1949 OLDS. SEDAN "76" with hydromatic drive. A one-owner car $2695

1949 CHRYSLER SEDAN. Windsor. Radio, heater. Compare our price on this one $2550

1950 CHEV. DE LUXE 2-DOOR SEDAN. Just like new $2095

1949 CHEV. SEDAN. A one-owner car. Low mileage. For $1895

1948 CHEV DE LUXE SEDAN. New motor and a one-owner $1795

1947 OLDS. SEDAN. Hydromatic. Fully equipped with radio, heater. Only $1795

We have many more reconditioned cars to choose from. Come on in and ask for one of our used car representatives and they will advise you with their personalized attention for your automotive needs.

ASK FOR THEM BY NAME:
STU FLEMING
HARDY FARROW
STAN JAMES
JACK TAYLOR
COLIN TURNER
BILL FAHEY

GOOD VALUE USED CARS ON OUR YATES ST. LOT.

1946 PLYMOUTH SEDAN $1195
1940 PACKARD SEDAN $895
1939 CHEVROLET SEDAN $795
1942 DODGE SEDAN $795
1938 CHEVROLET COUPE $645
1937 TERRAPLANE COUPE $445
1937 BUICK SEDAN $345
1935 FORD 2-DOOR $295
1935 HUDSON SEDAN $245
1930 FORD 2-DOOR $145
1932 CHEVROLET 2-DOOR $125
1930 GRAHAM SEDAN $125

USED TRUCKS READY FOR WORK

1950 CHEVROLET ¾-TON PICKUP $1595
1949 DODGE 1-TON PICKUP $1395
1947 CHEVROLET 2½-TON, C. and C. $1395
1948 CHEVROLET 1-TON, C. and C. $1295
1947 FARGO 2-TON, C. and C. $1195
1946 CHEVROLET ½-TON PICKUP $1095
1950 HILLMAN PANEL $1095
1939 CHEVROLET ½-TON PICKUP $395

REMEMBER: A Good Deal Depends on a Good Dealer!

WILSON MOTORS LTD.

YATES at QUADRA
Empire 1108 Empire 1108

OF ALL THE CARS YOU'LL EVER SEE THE BUY FOR YOU IS IN THESE THREE

'47 OLDS. SEDAN
This beautiful two-tone car is radio and heater equipped. As it is BLUE SEAL, you just KNOW it's condition is excellent. Stock 1514B $1695

'48 PLYMOUTH SEDAN
Super condition in this P15 model. Sunmaster right in line with the weather. Stock 1429A is of course another BLUE SEAL CAR $1695

'49 PLYMOUTH TWO-DOOR SEDAN
This is the unbeatible streamlined model of the PLYMOUTH line. Smartest car on the road in gleaming chrome and two tones of green. Stock 1404 with BLUE SEAL guarantee $1895

Next to his home, the largest investment a man will make is in his car. He must be sure it is GOOD. OLSON MOTORS stand back of EVERY BLUE SEAL car we sell, with a reputation of FAIR and HONEST dealing. TODAY OUR USED LOT is almost empty. THIS PROVES our cars are priced

10% TO 20% LOWER

FOR THE BEST DEAL IN TOWN IT'S ALWAYS

OLSON'S BARGAIN LOT

1036 YATES STREET PHONE G 1144
Open Till 9 P.M.
DEALERS FOR
CHRYSLER — PLYMOUTH and FARGO TRUCKS

SPENCER HOUSTON CAR SALES

1950 OLDSMOBILE SEDANETTE. Fully equipped. 7,000 miles $2595
1948 PLYMOUTH SPECIAL DE LUXE SEDAN. Marine blue. Excellent $1695

951 Yates St. Beacon 1032

MAN'S
CAR that appeals to the ladies. 90 H.P. Sunbeam Talbot. Winner of 1948 hill-climbs. Beautiful condition, removable seats, solid leather with hand tools and manuals. Silver grey $2395
Garden 8177, ERIC GRAVENOR

J. M. WOOD MOTORS

THE HOME OF "GOLD SEAL" USED CARS

"GOLD SEAL" SPECIALS

1950 PLYMOUTH CLUB COUPE—A one-owner car, low mileage. Has heater and extras. Price $2350

1950 CHEVROLET SEDAN—Like new. Has underseat heater and air control. Just $2050

1950 AUSTIN SEDAN — A one-owner, low-mileage car in perfect condition $1495

1949 DODGE CUSTOM SEDAN—Has air control, white-wall tires, etc. The finest Dodge built $2350

1949 FORD 2-DOOR CUSTOM—Has heater, air control, seat covers, etc. Immaculate from bumper to bumper. Special price $1695

1948 MERCURY 2-DOOR SEDAN—Truly a fine car, newly painted a pleasing metallic green. A real buy at $1395

1948 MERCURY 4-DOOR SEDAN—A one-owner car in "like new" condition. Be sure to see this at $1445

1947 PONTIAC SEDAN — One of the best of its kind. Must be seen to be appreciated. Price $1575

TRANSPORTATION SPECIALS

1938 HUDSON TERRAPLANE SEDAN—In excellent condition $695

1938 NASH COUPE — Here is fine transportation. Has heater, good tires and very sound mechanically $695

1941 DE SOTO SEDAN—Has automatic transmission; "as is" but in fair shape. A real buy at $850

1939 MORRIS SEDAN — Economical transportation. Price $445

1937 MORRIS 2-DOOR — Runs well. Has good tires. Price $395

TRUCK SPECIALS

1949 FORD ½-TON PANEL—In like-new condition throughout $1495

1947 DODGE ½-TON PANEL—Reconditioned from bumper to bumper and in A 1 shape. See this at $1195

1946 FORD 2-TON CAB AND CHASSIS — In better-than-average condition. Price $895

Many more cars and trucks to choose from at our two Lots, located at 837 and 1061 Yates Street. Phone Garden 7196.

For our later "Special," listen to CKDA 9.00 p.m. News.

DAVIS MOTORS LTD.

NOBODY IMITATES OUR VALUES

NOW! TWO LOCATIONS TO SERVE YOU

FOUR NEW TIRES AND NEW BATTERY WITH ALL "GOODWILL" CARS

1950 PONTIAC DE LUXE SEDAN—Brand new car. Big discount.
1949 PONTIAC 2-DOOR SEDAN, custom radio and heater $1895
1949 METEOR SEDAN, radio and heater, small mileage $1695
1947 OLDSMOBILE SEDAN, heater and extras $1575
1947 DODGE SPECIAL DE LUXE SEDAN, heater and extras $1550
1946 BUICK SUPER SEDAN, custom radio and heater, only 39,000 miles on this beauty $1895
1949 STUDEBAKER ½-TON PICKUP $1450
1949 G.M.C. ½-TON PICKUP $1495

50 MORE CARS TO CHOOSE FROM

OPEN EVENINGS

For After Hours Information, Please Phone Any of the Following Salesmen:
HAROLD BRUNELL, Empire 6129
GLENN O. SMITH, Empire 7309
SAM TAYLOR, Beacon 4500
GUY MORLEY, Garden 5218
JACK CLEMENTS, Albion 284 X
BINKIE TISDALL, Empire 1644
GORDON TOMLIN, Garden 8154, 9 to 6 P.M.

DAVIS MOTORS LTD.

BUICK — PONTIAC — VAUXHALL
G.M.C. TRUCKS
QUADRA ST. (Between Fort and View)
GARDEN 8154
916 YATES STREET GARDEN 8342

LOUIS NELSON LTD.

810 Johnson St. Phone Empire 6113
KAISER — VANGUARD — TRIUMPH

WHERE QUALITY IS HIGHER THAN PRICE!

1951 TRIUMPH COACH $1595
1950 AUSTIN COUNTRYMAN $1495
1950 AUSTIN SEDAN, 3 to choose from $1475
1949 ANGLIA COACH $825
1949 AUSTIN SEDAN $1295
1949 VANGUARD SEDAN $1495
1951 VANGUARD SEDAN. With overdrive $2125
1947 HUDSON COMMODORE 8. Fully and extravagantly equipped $1695
1940 WILLYS SEDAN $450
1938 CHEV. ¾-TON PANEL. First-class mechanical condition $425
1951 KAISER FOUR-DOOR SEDAN. Driven by executive only. Very low mileage. Reduced $300 $2995

Frank Ivings' Garage

BLANSHARD AT JOHNSON
1948 DODGE SEDAN $1695
1946 OLDSMOBILE SEDAN $1595
1946 PLYMOUTH SEDAN $1350

1936 Chev. Coach $395
1937 PLYMOUTH SEDAN $495
A Number of Other Cars to Choose From At
THOMAS ATKINSON GARAGE
Empire 3131 Evenings, Garden 4242

OUR STOCK OF 80 RE-NEWED AUTOMOBILES IS BEING REPLACED EVERY DAY FROM OUR OWN USED CAR RECONDITIONING PLANT

800 PANDORA AVE.

'50 METEOR 2-DOOR $2150
'49 FORD CLUB COUPE. New. Radio and heater $1850
'49 MERCURY SEDAN $1995
'47 OLDSMOBILE TORPEDO $1595
'46 MERCURY TUDOR $1195
'46 HUDSON SEDAN. Overhauled $1395
'41 DODGE CLUB COUPE $1050
'41 FORD TUDOR $995

ENGLISH CARS

'50 MORRIS CONVERTIBLE $1295
'50 PREFECT. Heater $1195
'48 AUSTIN SEDAN $1095
'48 HILLMAN SEDAN. New motor $950
'48 ANGLIA COACH $850
'47 AUSTIN SEDAN $850
'47 CROSLEY TUDOR $295

AS IS SPECIALS

'41 DE SOTO COUPE $795
'41 PLYMOUTH 2-DOOR $795
41 PLYMOUTH SEDAN $750
'36 FORD SEDAN $395

GLADWELL MOTORS

Victoria's Volume Dealer
800 Pandora
Open Nights Till 9
Beacon 2111 (Days); Beacon 2112 (Eves.)

NATIONAL MOTORS LIMITED

CANADA'S HIGHEST TRADERS

AGAIN WE BRING YOU A 1 SPECIALS For That Holiday Season

Highest Trade-In Prices in Victoria

1950 FORD CUSTOM TUDOR. Heater, radio, overdive, Whitewalls, A 1 $2350
1950 PONTIAC SEDAN. Heater, A 1 $2195
1950 FORD SEDAN. Heater, A 1 $2250
1950 PREFECT SEDAN. Economy plus, A 1 $1275
1950 AUSTIN SEDAN. Heater, radio, A 1 $1495
1949 FORD TUDOR. Heater, radio, A 1 $1795
1949 CHEVROLET TUDOR. Heater, A 1 $1695
1949 METEOR SEDAN. Heater, A 1 $1675
1947 AUSTIN SEDAN. A 1 $895
1946 OLDSMOBILE SEDAN. Heater, radio, A 1 $1545
1946 FORD SEDAN. Heater, radio, A 1 $1295
1940 FORD TUDOR. Heater, very clean $875
1936 PLYMOUTH SEDAN. Heater. Tires like new. Snap $595
1936 FORD SEDAN. Heater $395

WANTED: '35 TO '41 CARS ON TRADE. HIGHEST PRICES PAID

TRUCKS

1947 FORD 1-TON. Stake body, A1 $1095
1949 FARGO 1-TON PICK-UP. New. Low mileage $1395
1945 DODGE 3-TON — SPECIAL. 10-wheeler Wells, Thornton Drive, 5-speed transmission, new motor, tires like new, can be seen at 819 Yates Street.
1940 DODGE 1-TON PANEL. Very clean $595
1937 FORD PANEL ½-TON $395

"HEART OF AUTO ROW"
FORD - MONARCH CARS AND TRUCKS
ENGLISH FORDS
OPEN EVENINGS TO 9.30
Garden 8177 819 YATES ST.
VICTORIA, B.C.

PLIMLEY'S HOT WEATHER SPECIAL

1946 PLYMOUTH SEDAN $1025

WE HAVE THE FINEST SELECTION OF USED A-40'S TO CHOOSE FROM IN VICTORIA

THOMAS PLIMLEY LIMITED

1010 YATES ST. ESTABLISHED 1893
PHONE GARDEN 7161
EVENING CALLS, BEACON 5966
JACK HARRIS

FORD SEDAN
1949 MODEL
CONDITION LIKE NEW
HEATER
DEFROSTERS
ONE OWNER
A BEAUTY
$1695

Masters Motor Co. Ltd.

815 VIEW ST. PHONE EMPIRE 3541

HAWKES BROS. GARAGE

Moss and Fairfield — Empire 0641
"Selected Used Cars"
1949 PONTIAC DE LUXE FORDOR STREAMLINER. Underseat heater, defroster, new tires and battery. $1895

C.C. AUTO SALES

OPEN 9 to 9
CORNER JOHNSON and QUADRA
Beacon 7515
ERNIE CRAWFORD MARK CROFTON
CARS SOLD ON CONSIGNMENT

K-M AUTO SALES

B 5822
1101 YATES AT COOK STREET
BETTER CARS FOR LESS

47a TRUCKS AND TRAILERS FOR SALE

1941 FORD PICKUP, GOOD MOTOR AND tires, new paint job. Terms $260 down, balance at $30 month, including sales tax, insurance and carryinug charges. SANGSTER'S VETERAN AUTO MART LTD. 1824 Quadra St. Open 9 to 9. Beacon 3213.

'47 PICK-UP, ½-TON, IN GOOD SHAPE, $975; also 1930 Model A, $50, as is. Apply 1834 Oak Bay Avenue. Garden 5305 weekdays; Garden 5281 evenings.

FOR SALE—AUTOMOBILE TRAILER, IN good condition. Sleeping accommodation for two people. Enquire 2827 Graham Street. Phone Garden 5046.

1931 MODEL A PANEL. FAIR CONDITION, $135 or nearest offer. 627 Bay St. at Government.

1940 FEDERAL 13' STEEL DECK, 7' WOOD upright hoist, in good running order, $500 or offer. 850 Cloverdale Ave.

FOR SALE OR HIRE—1949 2-TON TRUCK. Flat deck. Phone Garden 0349 after 6 p.m.

1938 INTERNATIONAL ½-TON PANEL, $375. Phone Beacon 3310.

1939 ¾-ton truck; very good condition. 1855 Fort. Apply Suite 8.

VICTORIA'S TRUCK CENTRE

800 PANDORA

GLADWELL MOTORS

WE HAVE SPECIALISTS WHO KNOW THE ANSWERS TO YOUR TRUCK PROBLEMS

1/3 DOWN—24 MONTHS

1951 MERCURY TRUCKS From $1923
New and Guaranteed

USED TRUCKS 3-DAY SPECIAL

Pick-ups
'49 MERCURY, ½-Ton With Rebuilt Motor, $1,395
3-Day Special $1295
'48 MERCURY, ½-Ton. Reconditioned, $1,250
3-Day Special $1195
'35 FORD PANEL, $195
3-Day Special $175
'48 FORD, 1-ton, low mileage, $1,275
3-Day Special $1225

Trucks
'46 MERCURY 3-TON, new paint, cab fair condition, 8.25 tires, two-speed axle $850
'47 MERCURY 3-TON, top condition, foam-rubber seat, 2-speed axle and 8.25, 12-ply tires.
48 MERCURY 1-TON EXPRESS. Reconditioned, new paint. A steal at $1,195.
3-Day Special $1095

2½-TON TRUCK

DO YOU NEED A 2½-TON TRUCK? We have a 1941 Maple Leaf complete with body and hoist. Mechanically sound, good rubber, licensed. For quick sale $795

FARWEST MOTORS LTD.

Yates and Vancouver Streets Garden 8174

47b PARTS, TIRES AND ACCESSORIES

WRECKED CARS, TIRES, WHEELS, axles, motors etc. Open evenings. 521 Obed. Garden 4327.

NOT THE CHEAPEST! NOT THE COSTLIEST!
BUT
FOR 25 YEARS THE BEST

JONES BROS. BATTERIES

1314 Quadra Empire 8623

47d AUTO FINANCING AND INSURANCE

AUTOMOBILE FINANCING
Purchases of automobiles, household appliances and industrial equipment financed on monthly payment plan. Loans on late model cars. Reasonable Rates Prompt Service
ISLAND FINANCES LIMITED
1112 Broad Street Phone Garden 6831

PURCHASE YOUR CAR AT 50% REDUCTION IN CARRYING CHARGES 4½% INTEREST ON UNPAID BALANCE
GILLESPIE, HART & CO. LTD.
611 FORT STREET GARDEN 1181

CAR INSURANCE COSTS ONLY $14 to cover in B.C to get a pink card.
J. W. BUCKLER INSURANCE AGENCIES
124 Pemberton Building Empire 2144

47c AUTO REPAIRS AND SERVICE

MOONEY'S

We are SPECIALISTS IN—
AUTO BODY REPAIRS And PAINTING
No Job TOO LARGE or TOO SMALL

Mooney's Body Shop

940 FORT —RITE THRU—
E 4177 937 VIEW

47c AUTO REPAIRS AND SERVICE

PACKARD AND AUSTIN OWNERS

WHY NOT LET US TAKE OVER THE JOB!

Why not let us take over the job of keeping your car in top condition? Our Lubrication Program of complete car care relieves you of the responsibility of remembering what should be done and WHEN to do it.

THIS MODERN SYSTEM OF CAR MAINTENANCE insures correct lubrication and spots potential trouble.

COME IN TODAY AND ASK US ABOUT IT!

THOMAS PLIMLEY LTD.

1010 YATES STREET, VICTORIA, B.C.
Est. 1893. Telephone Garden 7161

49 BOATS AND MARINE FOR SALE AND WANTED

SPRING OVERHAUL
Have your boat sparkle and purr. Consult Foster's Shipyards, 419 Bay Street. Empire 0408. Reasonable rates

20' CABIN BOAT, FIRST CLASS CONDITION, reliable, 5-horse Palmer marine engine, electric lights, cushions, anchor and cable, $450 or best offer. Empire 6845.

MARINE RADIO, SPILSBURY & HEPburn, Epcol, Fisher. Troler Ekolite sounders. Radio Specialties. 546A Johnson. Beacon 2725.

TEN-FOOT CLINKER ROWBOAT, OUTboard, good condition. $125. Box 404 Times.

JOHNSON 2½-H.P. OUTBOARD MOTOR, 1949 model, in new condition. Will sell for $150. Beacon 5011 after 5 p.m.

THIRTY-FOOT AUXILIARY KETCH RAYsinel. Call at Fisherman's Co-Op. Float after five.

A-K SALT WATER TREATMENT, GIVES your engine fresh water cooled satisfaction. Goddard & Co., Sidney, B.C.

A BARGAIN — 12' INBOARD MOTOR boat, $125. Beacon 2251.

A NEW ERA FOR FISHERMEN

Be Ahead! Install the New
BELL REVERSIBLE PROPELLER NOW
Any trolling speed down to DEAD STOP without stalling the engine, with engine at idling or faster, lower boat speeds available by merely moving the control lever. No gears to wear. Positive "feathering." Builders' inquiries invited.
EXCLUSIVE AGENTS

SHIP CHANDLERS

(McQUADES LTD.)
1214 WHARF ST. PHONE EMPIRE 1141

MERCURY OUTBOARD MOTORS

Available for Immediate Delivery
3½-H.P. — 5-H.P. — 7½-H.P.
"The World's Finest Outboard"
SALES and SERVICE

Mc & Mc

1400 GOVERNMENT GARDEN 1111

4 NEW CANOES $95 EACH

Original Cost was $150.00

ANGUS MARINE

564 YATES STREET Garden 7431

FOR SALE

33-ft. cabin cruiser, Chrysler marine engine, 5 years old. Speed 10 miles. Price $3500

Orr Marine Distributors Ltd.

130 KINGSTON ST., VICTORIA B 5813

D. H. DAKIN

DIESEL MARINE ENGINEER
Complete
DIESEL AND GASOLINE OVERHAUL
Diesel and Gasoline Engines For Sale
ENGINE LISTINGS WANTED
355 GORGE ROAD WEST, VICTORIA
Phone Beacon 7521

OUR SPECIALTY
10 to 16-ft. Inboard Power Boats
16 to 26-ft. Sport Fishing Craft
Boats of all types built to order
Terms arranged—Inquiries welcomed
(Doug) VOGLER'S SEACRAFT
Empire 0412 3041 Douglas Street

EVINRUDE - GRAY - G.M. DIESEL
ALL TYPES MOTOR REPAIRS
ORR & JAMES, LTD.
1210 WHARF ST G 3121

51 PERSONAL LOANS

MONEY TO LOAN

To help you finance the purchase of a home or for any other reason. Immediate results, repay to suit you.

BROWN BROS. AGENCIES LIMITED

(Established 1918)
1125 BLANSHARD ST. Empire 1183-4
(Member Real Estate Board of Victoria)

51a MORTGAGE LOANS

FUNDS ON HAND AND IMMEDIATELY AVAILABLE FOR MORTGAGE LOANS
Large and small amounts—low interest—quick decisions. Repayments to suit. Reasonable charges. Mortgages and agreements purchased.
Consult our mortgage department.
P. R. BROWN & SONS LTD.
Serving Victoria for Over 50 Years
1112 Broad Street Phone Garden 7171

APPLICATIONS FOR LARGE OR SMALL mortgages appreciated—N.H.A. loans available. We specialize in refinancing also purchasing mortgages and agreements. Mr. Spencer or Mr. Kirkpatrick.
FINANCE SURVEY LIMITED
1324 Government Street. Garden 9305

ANY REQUEST FOR A MORTGAGE APpreciated. Pemberton, Holmes Ltd., 1002 Government Street. Garden 8124.

51a MORTGAGE LOANS

A. BERNARD & CO. LTD.

LARGE AND SMALL AMOUNTS FOR residential and business properties at low rates. Progressive N.H.A. building loans at prevailing rates.
629 FORT STREET Phone Garden 9335

52 WANTED TO BORROW

$2,500 FIRST MORTGAGE REQUIRED on house valued at $6,800 repayable $25 per month including 6 per cent interest. Please call Mr. Foster Beacon 2101 day or night. Hawkes Foster Ltd.

WANTED — CLIENTS WITH LARGE OR small sums of money to invest in first mortgages at 6% interest, good monthly payments. Inquiries appreciated. Mr. Spencer Garden 9305.
FINANCIAL SURVEY LIMITED
1324 Government Street

$300 SHORT TERM LOAN REQUIRED, good security. Box 406 Times.

53a TIMBER WANTED

STANDING timber, big or small patches. Also logs up to 30 inches on the butt end, long or short, any quantity. Better scale and lots of place to dump. Come and tell us the most you can get for your timber or logs, we will pay you more. Atom Lumber Co., 210 Johnson Street West. Beacon 2249; evenings Garden 0912.

54 BUSINESS OPPORTUNITIES

ALL DRESSED UP FOR THE NEW OWNER
Yes, the renovating is now completed and equipment and premises are in A 1 shape. Owner will stay to teach you how to carry on in this well-established and lucrative business. You live in comfortable four-room living quarters on a new lease, valuable fish and chip recipe included at no extra cost. This whole set-up could not be duplicated at the price asked, so you have the advantage of three years goodwill. Talk over the terms with the owner at Val's Coffee Shop, 254 Island Highway (top of 4-mile hill.) You can't go wrong on this.

INVESTORS OPPORTUNITY—$11,000
GONZALES—20-room residence, will convert into 10 modern suites, at small cost, and provide gross income of $1,000 a month. Or, with some additional plumbing will make excellent guest home. Hot water heating, new lighting, completely redecorated. Lovely grounds. Owner, Empire 4567.

FOR SALE BY OWNER—MODERN COFfee shop and fountain lunch in thriving up-Island community. Grossing over $25,000 year. Equipment and fixtures $8,000, stock $500. This is a sure thing for a married couple. Reply Box 709, Times.

FULLY FURNISHED REVENUE HOME, reasonable. Monthly income $135 plus owner's apartment. Taxes $110. Lovely location in Victoria West. Terms arranged to suit reliable party. Apply owner. Garden 6732.

COMBINATION RESTAURANT AND FISH and chips, 18 stools, four booths, in one of the finest locations. Will sell at $10,000 or will trade for an apartment house same value. Illness forces sale. Box 298, Times.

CAFE WITH COFFEE BAR. GOOD steady turnover. Good reason for selling. $6,000 cash or some terms. Box 412 Times.

FOR SALE—SHARE IN EXCLUSIVE TAXI business; car and meter. Reasonable. Box 195, Times.

RETAIL BAKERY WITH TEA ROOM; $8,614 plus stock. Box 100, Times.

GUEST HOUSE BUSINESS WITH GOOD lease. Cash on terms. Garden 5024.

WANTED—BUTCHER SHOP ALSO PARTner for profitable business. Apply Box 276, Times.

ANNOUNCEMENT

We Have Changed Our Name From H. A. Roberts (Victoria) Ltd. to

VICTORIA CITY REALTY LTD.

THE SAME MANAGEMENT AND STAFF
THE SAME EFFICIENT, COURTEOUS SERVICE
We Solicit Your Business
REAL ESTATE - INSURANCE
MORTGAGES
PROPERTY MANAGEMENT
1712 DOUGLAS STREET
(Opposite The Bay)
TELEPHONE BEACON 2197

OF INTEREST TO DESIGNERS AND TAILLEURS OR THOSE INTERESTED IN EXCLUSIVE LADIES' READY-TO-WEAR Victoria, B.C.

Owing to illness, one of the most unique and exclusive salons has come on the market. Occupying an excellent position with a long lease, the clientele from the U.S. and Eastern Canada is already assured for years to come, and can be greatly increased with little or no effort. Specializing in hand-made suits and coats made from exclusive pure woollen materials (for which there is an exclusive agency). The ready-made models and yardage at present in stock more than covers the purchase price, which also includes furnishings, etc. The present owner is willing to help the new owner in every way possible. Books are open to bona-fide buyers. All particulars and information from
Mrs. Burbidge, Home, Belmont 79.
Phone B 2197

BUSINESS BLOCK LOCATED HEART OF DOWNTOWN

This block is all rented on leases and is showing excellent net return. This building is of excellent construction and first class state of repair. Owner is leaving city and has instructed me to sell this money making property at full price of only with $45,000 down $116,000
Don't miss calling me for full particulars as this won't last.
M. Morey, days, Garden 0578
Evenings, Beacon 4339

SUPER REALTY LIMITED

747 YATES

54 BUSINESS OPPORTUNITIES

RITHET—B 4251

OUR 80th YEAR

FAIRFIELD—DUPLEX AUTO HEATING — NICE CONDITION

Well situated and in nice condition, this up-and-down duplex consists of two spacious three-room suites. Separate entrance and completely self-contained. Large living rooms with fireplaces; large bedrooms, spacious cabinet kitchens (gas stoves included); 3-pce. bathrooms. Full basement, automatic H.A. heating. The upper suite is furnished (this in included) and rented for $60 monthly; the lower suite is vacant and ready for the new owner. An excellent chance to live rent-free and receive an income. Terms can be arranged.
The full price $8500

A BARGAIN SIX-SUITE APARTMENT

A beautiful and well-constructed building, located in the best part of Victoria, amid half-acre of well-kept gardens. Each suite self-contained, producing revenue of $365 per month, plus suite for owner. Separate meters for gas and electricity. Immaculate condition throughout; six garages; Oil-O-Matic hot-water heating. This offer is really a bargain when you consider it includes the furniture. OWNER WILLING TO GIVE TERMS OR ACCEPT A HOME IN PART PAYMENT.
FULL PRICE $31,500

Rithet Consolidated, Ltd.

(Member Real Estate Board of Victoria)
706 FORT ST. PHONE BEACON 4251
Evenings:
Mr. Heppell, B 1878; Mr. Kitto, E 1880

55 EXCHANGE REAL ESTATE

TRADE 9 ACRES SEA-VIEW PROPERTY for summer shack on beach. Empire 2206.

56 LISTINGS CANCELLED

1188 NOBLE PLACE SOLD FOR CASH BY Stan Evans of Taylor Spittal Co., Ltd. For a service you can appreciate, call me at Garden 9308; or evenings, Garden 8286.

AGENTS PLEASE NOTE — EMPIRE REALty Company is the exclusive agent for 37 Beach Drive.

2833 AUSTIN AVENUE NOW EXCLUSIVE with HICKS REALTY, LTD.

56a LISTINGS WANTED

I HAVE A CLIENT LOOKING FOR A home between $25,000 and $30,000. Must have seclusion and a view of the sea. It does not necessarily have to be waterfront property. Direct inquiries to Roy Green, Johnston & Co., Ltd, Broad Street, Days phone Empire 5241, Empire 5242; evenings, Garden 9755.

57 HOUSES FOR SALE

THIS IS HOT TOO
IMMEDIATE POSSESSION OF THIS FIVE-room bungalow, full basement and drive-in garage, place for spare room. This is a grand home with hardwood floors, through hall, grand living and dining rooms, can be bought on a low down payment and the balance under N.H.A. Located in an area of all new homes, close in. See this bargain at once for only $9,900.
RANDS REALTY
715 Fort Street
Office Beacon 1324 Res. Garden 1834

BRIGHT FOUR-ROOM BUNGALOW. Home contains living room, two bedrooms, dining space, cabinet kitchen and three-piece bath. Full basement with furnace. Lawns and some fruit trees. Low taxes. Good bus service. $1,900 down, balance easy terms. Phone Garden 7777.

FOR SALE BY OWNERS—MODERN FIVE-room bungalow, hardwood floors, tile sink and cabinet kitchen. Through hall. Truly fine home. Asking price only $8,950, fair and reasonable, set by the N.H.A. one year ago. Down payment $2,250, balance $35.50 monthly plus half of annual taxes. We defy you to duplicate this value. Garden 0662 or Garden 7037.

A REAL FAMILY BUNGALOW WITH added features; 6 spacious rooms on one floor, newly decorated and sound construction; patent roof, insulation, copper pipe and air-conditioned heating. Come and look through. No obligation. $7,500. 211 Howe.

IDEAL FOR THE OLD COUPLE—4-ROOM shake cottage. Living-room with fireplace, cabinet kitchen and nook, 2 small bedrooms, Pembroke bathroom, all new; ½ acre park-like grounds on Burnside bus route. $4,500. Empire 6752.

BY OWNER — 5-ROOM STUCCO BUNGAlow, 2½ years old, Hardwood floors; living room and hall; cabinet kitchen; 2 bedrooms; full basement, H.A. piped furnace; 2.6 acres, Gordon Head. Albion 207-X.

LANGFORD—4-ROOM STUCCO BUNGAlow, full basement, drive-in garage, cabinet kitchen, two bedrooms, living room; full plumbing; big lot. 137 Grainger Road, Langford.

FOUR-ROOM COTTAGE FOR SALE. FIVE acres, electric light and phone. Access to lake. $1,800. Apply J. S. McAllister, Roadside Cottage, Shawnigan Lake, B.C., or phone Cobble Hill 87 L3.

FIVE-ROOM OLDER-TYPE BUNGALOW in Fairfield, lovely large rooms, nicely planned, $5,900 with reasonable terms. Garden 7715.

4½-MILE CIRCLE, NEW 4 ROOMS, 3-PCE. bathroom, outbuilding 12 x 18 feet, large lot. Low taxes, $5,200. Some terms. Phone Empire 7216.

BY OWNER — MODERN RANCH - STLYE bungalow. Large living room, dining room, three bedrooms, four-piece bathroom, electric kitchen. Apply 3820 Palo Alto.

R. H. Davies Realty, 609 Yates Street. Garden 2015, Garden 5317.

FOR SALE — VERY GOOD GROCERY store. Owner retiring. Garden 6944.

P. R. BROWN & SONS LIMITED

Real Estate and Insurance Agents
Member Real Estate Board of Victoria
1112 BROAD STREET GARDEN 7171
(Established 1900)

HIGH QUADRA ONLY $2500 DOWN

Excellent family home, 4 rooms down, 3 up. Full basement, hot-air furnace, drive-in garage. High location, low taxes. Near schools, shops, transportation. Newly decorated, ready to move in. Exceptionally good value.
FULL PRICE only $6500

SOUTH OF OAK BAY AVE. CITY

Modern stucco bungalow, four rooms. Full basement, hot-air furnace, drive-in garage, rooms are all bright and tastefully decorated.
Price $8500
With terms.
Evening phones: Empire 1328, Empire 1291, Empire 8002, Garden 9217, Beacon 5065, Garden 9214.

VALUE! BARGAIN!

Lovely Gardens - Secluded
4½-Room Stucco Plus
GUEST CABIN
$3000 DOWN $3000

Charmingly set amid its beautiful LARGE GROUNDS, this modern 2-bedroom home is ideal for the family which enjoys gardening and seclusion, but wants easy access to bus, stores and school. This home has a roomy living-room with deep brick fireplace, through hall with two nice double-bed size bedrooms off. 4-pce. Pembroke bathroom, a delightfully bright kitchen and a cosy dining-nook overlooking the garden. There is a H.A. furnace, laundry trays, etc. in the full basement.

This, plus a bedroom size GUEST CABIN in the back garden adds up to SUPER VALUE FOR $7500
ACT FAST FOR ONLY
$3,000 DOWN $3,000
Mr. Larson—Evenings:
Residence, Garden 9987 - Garden 0584

KENT REALTY LTD.

715 VIEW STREET GARDEN 0584

ENJOY THE SUMMER

And all year round at this lovely LAKESIDE home, only 10 miles from town, and you will get a lot more out of life.

THE CITY BROKERAGE

1018 BLANSHARD STREET
Empire 1792 or Garden 5022

57 HOUSES FOR SALE

ANNOUNCEMENT

We Have Changed Our Name From H. A. Roberts (Victoria) Ltd. to

VICTORIA CITY REALTY LTD.

THE SAME MANAGEMENT AND STAFF
THE SAME EFFICIENT, COURTEOUS SERVICE
We Solicit Your Business
REAL ESTATE - INSURANCE
MORTGAGES
PROPERTY MANAGEMENT
TELEPHONE BEACON 2197
1712 DOUGLAS STREET
(Opposite The Bay)

ULTRA-MODERN SIX ROOMS FOUR YEARS OLD

1,800 Sq. Ft. Floor Space
$3000 DOWN—$8950

This beautiful Saanich bungalow the last word in modern convenience. Six large bright rooms on one floor. Wall-to-wall carpets, living room, 22x15, dining room, 10x12. All electric cabinet kitchen with nook and utility. Three large bedrooms, entrance and through hall. Pembroke bath, separate garage and workshop, hot-air furnace. Taxes $82.
All for bargain price $8950
Call Edmund: Home, Empire 3883.

LITTLE CHARMER

BEST VALUE ON OUR BOOKS
4½ Rooms - 5 Years Old
PRICE $5500—$2500 DOWN
$30 Monthly (Includes Taxes)

A most attractive and well-built stucco bungalow in immaculate condition, nice location, adjacent to park. Consists of living room, 18x12, with open fireplace, two standard bedrooms, bathroom, large cabinet kitchen, lots of cupboard space, nice garden, close to school, bus and shops, fully insulated. You'll be proud to own this home.
Call Edmund. Home, Empire 3863.

(1) STORE FOR RENT
Centrally located in Esquimalt. Per month $50

(2) LOT 60 x105
ESQUIMALT—$550
Nice residential district—cleared. Owner leaving Victoria.
Call Cmdr. Wurtele. Home, Beacon 3498.

CORDOVA BAY SPECIAL

$2500 DOWN
BALANCE AS RENT

If you have retired and want seclusion with a beautiful garden and marvelous sea view, this four-year-old, 3-room-plus bungalow is perfect. There is an attractive living room with view windows, a large bedroom, 4-piece bathroom, large kitchen with dining space, a full cement basement with two finished rooms, furnace and tubs, 3 large lots and very low taxes. Price is only $6750
Call Mrs. Burbidge. Home, Belmont 79.

HIGH QUADRA

HIGH - HEALTHY - HAPPY

This 10-year-old stucco bungalow has five spacious rooms, living room, 15x18, dining room, 10x12, 2 large bedrooms and 4-piece Pembroke bath, FINISHED 2-ROOM SUITE in HIGH BASEMENT, OIL-O-MATIC HOT-AIR HEATING, DRIVE-IN GARAGE. Close to school, store and bus. Low taxes $89.00.
God terms at $9950
Call Ludlow. Home, Beacon 4315.

Beacon 2197

HICKS REALTY LIMITED

1710 DOUGLAS STREET
PHONE BEACON 5104
Opp. H.B.C. Store Parking No Problem

SAANICH PROPERTY

9½ Acres cleared (grass), no buildings. Suitable for sub-division. Nice area. Three miles out.
Per acre $500
Call Mr. Thwaites, Beacon 5104
Evenings, Albion 8-M
(476-C)

SAVE STEPS

Two in front, four to garden in back. Garden: level, well stocked, many shrubs, fruit trees, vegetables. Chicken house. Bungalow, four large rooms; living-room with fireplace, two bedrooms, large cabinet kitchen. Back porch, Convenient to bus. $3,000 down.
Full price $6500
Call Beacon 5104, Day or Night (544-C)

VIEW ROYAL WAY

A spanking new four-room stucco bungalow, large living-room, Heatilator fireplace. Two family-sized bedrooms; cabinet kitchen, dining area and utility room off. Very large garden lot with all kinds of fruit trees. $1,500 down. Well worth the asking price $6950
Call Mr. Drew, Beacon 5104
Evenings, Garden 1776
(802-C)

TWO GOOD BUYS

(1) SAANICH-BURNSIDE—New four-room stucco through hall. Good high level lot. Insulated. Full high basement, piped furnace, drive-in garage. Large floor area. $2,000 Down, balance as rent. Full price $8400
(740-C)

(2) FAIRFIELD—New glass stucco. Four large rooms, plus dinette and utility. Attached garage. OIL-O-MATIC HEAT. Expert craftsmanship throughout. $2,000 Down, balance as rent. Full price $8550
Call Mr. Smith, Beacon 5104
Day or Night
(634-C)

OAK BAY SEAFRONT VIEW

Smart four-room bungalow. Large living-room with fireplace and huge plate window. Twin-size bedroom. Smart modern kitchen. Piped heat; separate garage. Sheltered patio, sandy beach in a private cove. Value $8950
Call Mr. Whyte, Beacon 5104
Evenings, Albion 167-R
(801 C)

ROCKLAND

Situated on two large lots laid out in lawn and garden. The lovely nine-room house in first-class condition. Oil-O-Matic heating, double plumbing. Very suitable for guest house or revenue proposition. Owner leaving for the Old Country, willing to sell at a reduced price of $11,500
This house is worth a great deal more than this. Some terms can be arranged.
Call Mr. Ashton, Beacon 5104
Evenings, Beacon 4404
(171 C)

OAK BAY—Attractive and comfortable bungalow of five bright rooms, full basement, furnace and garage. Conveniently planned with an extra room in basement, nice garden, convenient to transportation. Price includes modern gas range. $7500

FAIRFIELD — A lovely home near seafront. Has four fine bedrooms, nice living room with open fire, den with open fire, attractive dining room, basement, furnace, etc. Ideal for sub-letting. $8500

THREE ROOMS—A dandy modern bungalow with oak floors, all modern conveniences, situated on high lot about three miles out. Ill health compels owner to sell. $5500

A. S. MILLER

1309 BLANSHARD ST. Empire 6823

They'll Do It Every Time

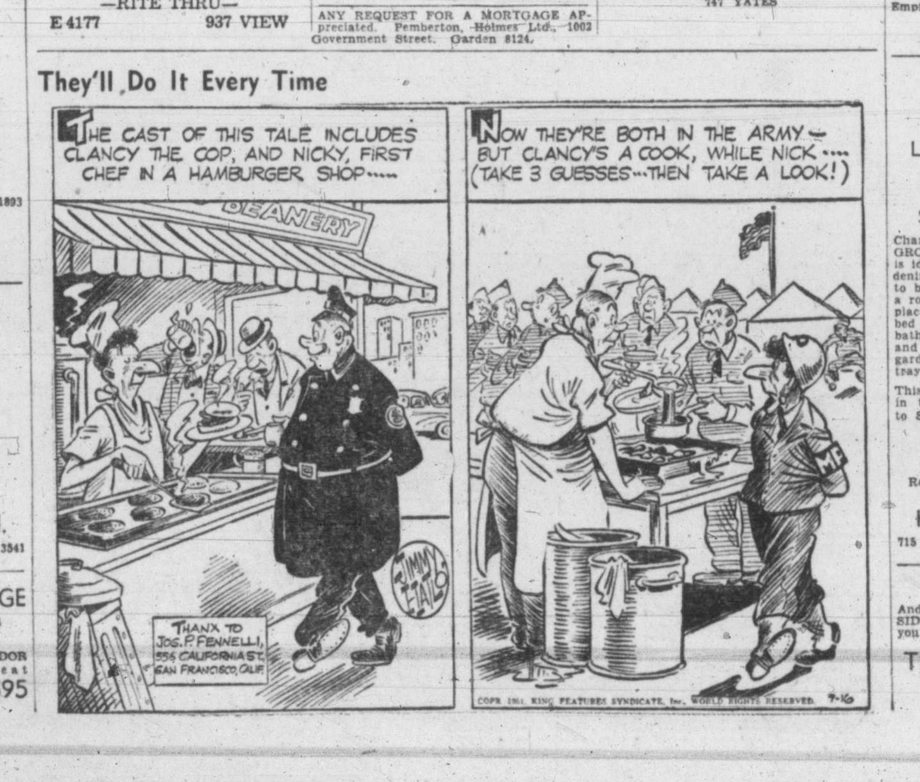

57 HOUSES FOR SALE

PEMBERTON, HOLMES LIMITED
SINCE 1887

IF YOU DO NOT MIND THE CLIMB THIS HOME OFFERS SECLUSION PLUS UNSURPASSED VIEW
Five rooms comprising:
Living room with fireplace.
Dining room with fireplace.
Modern cabinet kitchen.
2 bedrooms.
3-piece bathroom.
Very good rock garden.
This home is an older-type residence but in perfect condition.
PRICE $8950
Call A. Lowman, Eves. Beacon 5537

WATER-VIEW BUNGALOW GOOD LOWER SUITE
"Look At These Features:
TERMS! TERMS!
Stucco exterior.
1,350 square feet.
All hardwood floors.
Living room 15x21.
Dining room 10x12.
Cabinet electric kitchen.
Through hall.
2 bedrooms.
4-piece bathroom.
Well finished lower suite with 3-piece bath.
Full basement and drive-in garage.
Oil automatic air conditioned heat.
Insulated.
Duroid roof.
Lot 90x205.
Taxes only $107.
ON GOOD TERMS $15,750
Call Reg. Caselton, Eves., Empire 8464

A LIFETIME HOME IN A BEAUTIFUL SETTING
Large living room with fireplace.
Nice-size dining room.
2 good bedrooms with roomy cupboards.
Bright modern kitchen.
Full basement with rumpus room.
OIL-O-MATIC hot-air heat.
Separate garage.
Landscaped garden is beautiful.
Interior of home artistically decorated.
FULL PRICE ONLY $13,800
($5,000 down and $75.00 per month)
For further information call Mrs. April Francis, Eves., Empire 1407

NEW LISTING ONE-AGRE WATERFRONT SECLUSION IN THE WOODS
"10 minutes from centre of town on a sunny southern slope."
Large living room with lovely view of water.
2 bedrooms.
Large kitchen.
Bathroom.
Small guest room.
Full cement basement.
New hot air piped furnace.
Basement garage.
House newly decorated.
Acre of land, half tillable and half garden and natural woods.
EXCLUSIVE LISTING
FULL PRICE $11,000
(Some Terms)
Call Mr. Gould, Garden 8124

2½ ACRES OF SECLUSION MIDST MOSSY ROCKS AND NATIVE OAKS
A new 5-room stucco bungalow only 3 miles from the centre of town as the crow flies — but having the seclusion of gentleman's estate, miles from anywhere.
Spacious living room with French doors onto sun deck.
Family-size dining room.
Large modern kitchen with breakfast nook (wired for electric range).
Two lovely bedrooms with spacious cupboards that are different.
Most attractive 4-piece bathroom with built-in vanity.
Full cement basement, extra plumbing and laundry tubs.
Hot-air heat.
Attached garage.
A small kitchen garden.
The remainder of this 2½ acres is as nature planned it.
FULL PRICE ONLY $11,550
Please Call Mr. Woodley, Eves. Garden 3916

1002 GOVERNMENT STREET
GARDEN 8124

EXCLUSIVE SEA VIEW - REVENUE CADBORO BAY ROAD
Are you hard to please? Some people expect to get the moon for $8,500. Well, we can't offer you the moon—but this property is certainly unique in its many advantages:
1. LOCATION— Excellent. Grand sea view.
2. REVENUE— It is a duplex with two self-contained suites.
3. LOT—Almost an acre of land under cultivation.
4. GARDEN— An abundance of vegetables soon ready for the harvest. Orchard of 20 fruit trees.
5. TAXES— ONLY $56.00!

Well worth investigating at the remarkably low price of $8500
Please Ask for Mr. Bacon, Evgs., Beacon 5214

EXCLUSIVE 2773 THOMPSON AVENUE
Drive by and see this exceptional Oak Bay Oil-O-Matic home. Beautifully landscaped with over 200 feet road frontage. Spacious living room with fireplace, large cabinet kitchen wired for range, two bedrooms with large closets. Utility room with laundry tubs. Extra bedroom in basement. Large fireproof garage. Fully insulated. A nice vegetable garden with small fruits at the back. Truly one of the most attractive homes we have seen for some time. PLEASE arrange an appointment, if you wish to inspect the interior of this home. Full price including electric range and refrigerator $15,000
Please ask for Mr. Bacon
Evenings, Beacon 5214

CITY
Owner has left Victoria and has instructed us to sell his home in the City and to slash the price. Modern stucco home about 15 years old. Living room, dining room, kitchen, bathroom and one bedroom down. There are three bedrooms and two-piece bathroom up. Oil-O-Matic. Drive-in garage. Low down payment. Full Price $9000
Please Ask for Mr. Edwards, Evgs., Garden 6935

H. A. HUMBER, LTD.
1220 BROAD STREET
Empire 8113 Empire 3252

HAGAR'S
OFF OAK BAY AVE.—6-room bungalow with basement. TERMS. (51370-C) $6000
Eves., Empire 9589, F. Lesley

OAK BAY—2 bedrooms, no basement, oil heat, separate garage, 4 years old, nice garden. (51406-O) $9750
Eves., Empire 0001, K. D. Marsland

HAGAR & SWAYNE LTD
VIEW AT BROAD. GARDEN 0531-2-3
Member Real Estate Board of Victoria

57 HOUSES FOR SALE

KER & STEPHENSON LTD.

BEAUTIFUL LANDSCAPED GARDEN
A five-roomed, shingled bungalow in an excellent neighborhood. Situated on a beautifully landscaped lot, has full cement basement, HOT AIR FURNACE, separate garage. Only $72 for taxes. $3,000 will handle. Price $6300

OAK BAY ON WATERFRONT
This charming home has its own private beach and terraced gardens. Situated in a beautifully landscaped garden with a profusion of flowers and shrubs it has a large living room with plate glass windows overlooking the sea, and fireplace. There is also a dining room, sun porch, ultra-modern kitchen, one large bedroom and three-piece bathroom. One-half basement with hot-air furnace. Price $8950

EXCEPTIONAL VALUE INSULATED HOME
A very attractive five-room bungalow in beautiful condition. Has all the quality features such as hardwood floors, wiring for electric range, tile sink, cedar-lined cupboards. Has CEMENT BASEMENT WITH FURNACE. Good garden with shrubs, fruits, lawns, etc. Exceptional value for $8950

GORDON HEAD NEAR THE SEA
Lovely cedar shake home with large living room, two bedrooms, four-piece bathroom, kitchen, garage, secluded and near sea with over an acre of good land. Will take $5,000 cash, balance on easy terms. Price $9000

OPEN TO OFFER OWNER LEAVING CITY
Attractive well-built stucco home with Duroid roof. Insulated and has six rooms. Large living room, dining room, kitchen with nook, tile sink and wired for range. Three bedrooms, utility room with tubs, Pembroke bathroom. Has hardwood floors, copper piping and many other quality features. Full cement basement with OIL-O-MATIC heating. Unfinished rumpus room. Price $13,500

INSPECTION BY APPOINTMENT ONLY 428 ST. CHARLES STREET
Here's a real buy. A quality home in a preferred location. On two lots, it has beautiful large rooms. FOUR BEDROOMS and 2 BATHROOMS, den and hardwood floors throughout. In the secluded grounds there are lawns and fruit trees. This older-type home is in really splendid condition. Excellent value for $13,750

DULPEX—BEAUTIFUL YET PRACTICAL
This almost new duplex is located on three lots. Each unit consists of living-room, dining room, kitchen, utility room and bedroom. Wall-to-wall carpeted. OIL-O-MATIC HEAT. $6,700 will handle. Full price $14,700

KER & STEPHENSON LTD.
Member Real Estate Board of Victoria
909 GOVERNMENT STREET
Garden 4127 day or night Garden 4127

RITHET—B4251
OUR 80TH YEAR

RICHMOND ROAD Beauty, Comfort and Luxury
A most attractive bungalow and only FIVE YEARS OLD. This home is only one block from a shopping centre; school, bus and park and has all the conveniences of life. Through hall plan with large living room with fireplace, full-size dining room, cabinet kitchen with dining space and wired for range. Two twin-size bedrooms and 4-piece bathroom (Pembroke bath), maple floors. Full daylight basement with AUTOMATIC HEATING. Copper pipe throughout. Insulated. Separate garage in beautiful gardens. N.H.A. built and monthly payments of only $52 including taxes. HURRY—this home won't be on the market long at the low asked price of $9500

LOOK! DON'T PAY RENT
$2500 Cash, Balance Monthly
More in tomorrow, located close to the Buildings. Neat as a pin. 5 very attractive rooms. Living room with F.P. Guest-size dining room. A fine kitchen (gas). 2 lovely bedrooms. 3-piece bathroom. Full basement. HOT WATER HEATING. Separate garage. Nice garden. A nice home on a nice street. The full price for this bargain home is $6500

OAK BAY 5-RM. STUCCO BUNGALOW
HOT WATER HEATING
NEW CONDITION
Just 3 years old this charming bungalow is JUST LIKE NEW. Consisting of a through hall, attractive living room with tile open fireplace, guest-size dining room. A DREAM OF A CABINET KITCHEN WITH FULL TILE SINK and inlaid lino, 4-piece Pembroke bathroom, 2 twin-size bedrooms. Full high basement. HOT WATER HEATING. Car space and extra room. Duroid roof. Inlaid golden oak floors. Situated amid new homes on nice level lot. Vacant possession. A REAL QUALITY HOME. Terms can be arranged. Close to everything. The low asking price $10,000

HIGH QUADRA LOVELY TO LOOK AT
DELIGHTFUL TO LIVE IN. This stucco house is the best buy in the district. Comprising of LARGE LIVING ROOM (14x19) with fireplace, guest-size dining room, sunroom (10x12). The cabinet kitchen, wired for range, has tile sink and breakfast nook. Two twin-size bedrooms and 4-piece Pembroke bathroom. Lots of cupboards. Full basement with furnace and electric H.W. tank. Drive-in garage. Lot 65x140. This is the home you have been waiting for and is priced for immediate sale at $9450

OAK BAY 7 ROOMS—$2400 CASH
Auto Heating - Grand Location
One of the better older-type homes in Oak Bay. Ideal location; spotless condition consisting of: Fine receiving hall; an attractive living room with fireplace; guest-size dining room; COSY DEN WITH FIREPLACE; large cabinet kitchen with breakfast room; open stairway up to 3 LARGE AND ONE SMALLER BEDROOMS and bathroom. Full basement with extra plumbing; AUTOMATIC H.A. HEAT TO ALL ROOMS. Very nice garden; also a handy greenhouse. $2,400 CASH WILL GIVE YOU IMMEDIATE POSSESSION, the balance like rent at $60 monthly. THE FULL LOW SELLING PRICE $8500

Rithet Consolidated, Ltd.
(Member Real Estate Board of Victoria)
706 FORT STREET PHONE B EACON 4251
Evenings:
Mr. Heppell, B 1878; Mr. Kitto, E 1880

57 HOUSES FOR SALE

OAK BAY
Five-room stucco bungalow, full basement, coal furnace, piped to rooms. Owners moving east. Price $7500
$3,000 to handle or make your offer. (1273-O)

FOUR SUITES
Four suites, self-contained, close in city. Good revenue. Full price $15,500
About $10,000 to handle. (1213-C)
Call A. H. Jackson for either of above, Garden 9308; evenings, Belmont 173-G

$1500 DOWN. $1500 DOWN
$50 Per month. No steps. Four-room stucco bungalow. Living-room with fireplace, 2 bedrooms and clothes closets. Nice kitchen wired for range; 3-piece bath. Attached garage. Good district. Low taxes. Full price $5500
Cliff Green, Garden 4209
Evenings, Garden 9308 (894-S)

$1250 DOWN
$1250 DOWN
$1250 DOWN
$35 Per Month on Balance
A working man's special. Five-room siding bungalow with full basement and separate garage. Entrance porch to nice living-room, 2 bedrooms, kitchen with lots of cabinets, Dinette, 3-piece bathroom. Full basement with furnace piped. Price includes Cyclos oil-burning stove. Whole house in beautiful condition, having been redecorated, inside and out. Full price $5250
Call Johnny James, Garden 9308
Evenings, Beacon 6515 (1274-S)

OAK BAY OAK BAY REVENUE
OAK BAY OAK BAY REVENUE
OAK BAY OAK BAY REVENUE
A 5-room older bungalow in nice shape, consisting of living room with fireplace, dining room, 2 bedrooms with closets, 3-piece bathroom, kitchen, pantry and utility. Full basement with finished room and space for two more rooms. Separate garage.

PLUS PLUS PLUS

a 4-room cottage at back comprising living room, 2 bedrooms, kitchen, toilet, shower. Rented at $35 per month now.

ALL ALL ALL

for the full price or offer $7850
Terms available on this—act fast!
Call Johnny James, Garden 9308
Eves., Beacon 6515

5 ROOMS STUCCO
Located on a boulevarded street off Craigflower, this bungalow has had only one owner. Exceptionally well built and in lovely shape. Two nice bedrooms plus an extra room that could be a third B.R. Matching double garage. Large lot. Some terms.
Price unfurnished $5250
Price furnished $5750
Stan Evans (1271-C). G 9308, Eves., G 8286

A. M. Taylor Spittal & Co. Ltd.
1210 BROAD ST. GARDEN 9308
Member Real Estate Board of Victoria

A. BERNARD & CO. LTD.
G 9335

SEVEN YEARS OLD EXTRA BASEMENT ROOM
Exceptionally well built glass stucco bungalow situated on a nice quiet street, high location and pleasant view. Good sized living-room with hardwood floors and fireplace, large bright cabinet kitchen with heaps of cupboard space, dinette, two bedrooms and Pembroke bathroom. Full cement basement with piped furnace and large room which could be rented or used as RUMPUS room. Full price, which can be handled with terms is only $6950

A. BERNARD & CO., LTD.
Member Real Estate Board of Victoria
620 FORT STREET Phone Garden 9335
Evenings: G 9083, B 4031, E 4763

BOORMAN'S

OAK BAY 3 BEDROOMS
Situated in an exclusive section of Oak Bay with a view of the Olympic mountains, this 6-room bungalow will be completed in approximately ten days. It features:
Automatic oil air-conditioned heating
Complete insulation
¾-inch oak floors throughout
Fireplace in basement for future rumpus
Attractive brick flower boxes
Rear entrance basement garage with solid concrete driveway,
plus
Many, many other attractive features.
Price (clear title or terms) $15,750
Eves., Phone Empire 9609 or Beacon 5036

Boorman Investment Co. Limited
616 VIEW STREET Phone Empire 7124
Member Real Estate Board of Victoria

NEWS FROM NEWSTEAD'S

$1800 DOWN COUNTRY HOME
A cosy, tudor-style home, close to Victoria. Large living room with fireplace, kitchen, 3 bedrooms and bathroom. A large lot, nice garden, good soil and fruit trees. Close to schools and transportation. Exclusive listing $5900
Alfred Powell, Eves., Garden 8893 (Monday to Friday)

Newstead Realty Ltd.
Real Estate and Insurance
734 FORT STREET Empire 7194
Member of the Real Estate Board

3751 CADBORO BAY ROAD GREATLY REDUCED PRICE UNSURPASSED SEA VIEW
Charming, ranch-style bungalow, 5 rooms and utility room with attached garage; automatic oil heat, and many other attractive features.
Charming garden, lawns and private pond fed by springs, with electric pump for watering. Rustic bridge over pond; stone well and lighthouse. Positively a dream home.
Price drastically reduced for quick sale this week. Only $14,950
Open over week-end. Phone Owner, Garden 9896. No agents.

57 HOUSES FOR SALE

THE B.C. LAND & INVESTMENT AGENCY LTD.
Our 88th Year in Real Estate

ABSOLUTE SECLUSION
A uniquely situated Oak Bay property, up high amidst the oaks and maples; can't be overlooked, just like being in the country. The stucco bungalow on this beautiful property contains 6 rooms; 3 bedrooms, double plumbing. Large master bedroom has 2 closets. Fine quarter-cut oak floors in all rooms except 2. Oil heated. Landscaped garden, rockeries, rose beds, kitchen garden. GOOD GLIMPSES OF SEA. Price $12,900

UPLANDS BORDER
Spacious 6-room, all-one-floor stucco bungalow, best prewar materials, built by well-known contractor with a reputation for building solid houses. IMMEDIATE POSSESSION. Price $11,000

BY THE SEA
Nearly new 6-room stucco bungalow; 2 large bedrooms. Lovely den with fireplace. Extra large living room, Double plumbing; automatic controlled heat. ACRE OF LAND. Charming surroundings. Has just come on the market. Certainly worth seeing. Price $16,800
Please ask for Mr. C. R. V. Bagshawe (21 years in Real Estate)

COLVILLE AREA $1650 DOWN—2 LOTS
A good 5-room bungalow within walking dstance of Naden. Five rooms, all lino floors, TAXES only $82. Extra lot in garden. Terms: $1,650 cash, balance at $45 per month. Full price only $5500

DUPLEX JAMES BAY
Near the park on a quiet street, LOWER SUITE VACANT. Two completely self-contained 3-room suites with separate entrances. NEW COAL STOKER with thermostat. Taxes $135. Upper suite rented at $60, nicely furnished. For cash sale $8500
Please ask for Mr. W. O. Cameron

922 GOVERNMENT ST. Garden 4115
Member Real Estate Board of Victoria

JOHNSTON & CO. LTD.
ESTABLISHED 1903
COMPLETE INSURANCE SERVICE

SUNDAY DRIVES Inspect and Buy
1016 INVERNESS off Quadra, beautiful setting $6950
1237 OAKMOUNT, a well-built home, too many nice features to mention, you cannot duplicate for $8400
1075 HULFORD—Would you like to be within half block from Quadra transportation. This home beats all inlaws, outlaws and landlords. Full basement $9800

HIGH QUADRA
Four-bedroom home with that wonderful auto-hot water heat. Linked living room and dining room with hardwood floors which stretch into the master bedroom. This well-placed home is situated in the midst of beautiful homes. Priced at only $11,500
Call Roy Green, Garden 9755

EXCEPTIONAL VALUE
We can offer you this exceptional home with a clear title. It is only 10 years young and has a superb setting, shaded by beautiful oaks and surrounded by lovely homes. The interior is delightful with its through hall plan, linked living and dining rooms, two generous sized bedrooms and a very convenient kitchen. All this plus a full basement. Priced to sell $8950
Call Roy Green, Garden 9755

(Member Real Estate Board of Victoria)
1314 BROAD STREET
Day Phones: E 5242 - E 5241
Night Phones: G 9755 - G 5380

THE ROYAL TRUST COMPANY

FAIRFIELD
Attractive seven-room semi-bungalow. Situated on one of the most desirable streets in Fairfield. Ideal for a young family, being just one block from the beach and park. Full basement with hot-air furnace. Immediate possession $11,500

OAK BAY
Choice location overlooking Windsor Park. Attractive Cape Cod semi-bungalow. Living room 16x18, dining room and two bedrooms, all with oak floors. Modern kitchen and bathroom. Concealed stairway to two bedrooms, 14x14. Full basement with automatic oil hot-water heating system and drive-in garage from rear lane. Possession end of August $13,800

THE ROYAL TRUST CO.
Empire 4126; Evenings, Beacon 3810
Member Real Estate Board of Victoria

STEWART CLARK & CO.
CALL Garden 1011 — Garden 1933

FAIRFIELD $2000 CASH HANDLES
Well situated, handy to schools, shopping centre and bus, also walking distance to town, has through hall, good-sized living-room with fireplace, large dining-room with built-in buffet and extra cupboards, kitchen with dining space (comb. gas range included), adjoining washroom, easy stairway to 3 large bedrooms and bathroom. Full basement, extra room, lavatory, heat piped to all rooms, laundry, garden fully planted and fenced. Immediate possession. Phone for early appointment.
Real Estate - Mortgages - Insurance
314 PEMBERTON BUILDING
EVENINGS: MR. CUSTANCE, E 7930

FAIRFIELD
A complete suite of four rooms and three-piece Pembroke bathroom downstairs and four bedrooms and bathroom upstairs. These rooms upstairs could be readily rented to bring in a good revenue or the whole house could be used as a family home. It is close to schools, buses and town. There is an automatic gas hot water heater, hot-air furnace, lots of wood and coal thrown in, separate garage. In splendid condition. Make your offer. Asking price $8200

CABELDU & MAY LTD.
1212 BROAD STREET EMPIRE 7174

OAK BAY
$7850—A charming 5-room bungalow, containing large living-room with stone fireplace, 3 bedrooms, lovely kitchen and dinette, 3-piece bathroom, garage. Taxes only $76.

CITY
$5100—Reduced from $5,950 for quick sale. A well-built home, containing 6 rooms plus extra room in basement, 4-piece bathroom, drive-in garage, also separate garage. Vacant possession. Taxes only $68. Some terms.
Mr. Roberts

H. G. DALBY & CO. LTD.
634 VIEW STREET EMPIRE 6241

57 HOUSES FOR SALE

RESIDENTIAL REALTY
24 Hours—Phone Beacon 6241
2204 DOUGLAS STREET

DESIGN FOR LIVING. Presenting Music With Meaning Along With The Home of the Week Over
CKDA
EVERY
Monday, 7:30-8 P.M.
MEET CLIFF EDWARDS—ART STOKES

RESIDENTIAL REALTY since purchasing their location at 2204 Douglas have been very busy. But we can serve you, too!

FRIDAY, THE 13TH WAS OUR LUCKY DAY
WE SOLD
2060 Newton Avenue
2551 Scott Street
Thank You, Clients!
— ALSO —
OTHER EXCLUSIVE LISTINGS SOLD RECENTLY
2603 ASQUITH
1025 BANK STREET
2758 DUNLEVY
98 CREASE
960 COWICHAN
WINDLE RESIDENCE, LEASIDE AVE.

LIST YOURS SO WE CAN SELL IT TOO!
Only one person could buy each of the above, so we still have all the others. Wanting to buy? We sell homes. If you want action we can get it for you. Don't keep your listing a secret.
WM. (BILL) HAUPTFLEISCH, AGENT
SALESMEN
K. ULRICH—ART STOKES—M. ASHBURY
and
CLYDE ELFORD SOON

SEE MRS. M. ASHBURY Mortgage Money Wanted!
FOR SMALL LOANS ON MODERN HOMES. ABSOLUTE SECURITY ON THE BEST REAL ESTATE.
—WE CAN PLACE YOUR MONEY— AT 6%
The Lender will be given an Inspection of the home he loans on, and if so desired, a meeting with the Borrower will be arranged.
WE HAVE AT PRESENT SEVERAL 2ND MORTGAGES TO DISCOUNT OVER 20% That we recommend as safe investments. The same being small amounts and good interest rates. Phone Mrs. Ashbury and inform her of your money to invest. She will secure you a sound, well-paying mortgage and look after the payments and collections. Phone office hours, Beacon 6241.

INSURANCE
WE ARE AGENTS FOR A 100-YEAR-OLD STRONG BOARD INSURANCE CO.
—Insuring You From Loss Against—
Fire—Theft—Auto Accidents—Aviation—Marine—Plate-Glass — Travel Hazards—Earthquake
and
Public Liability—Your Pink Slip

UPLANDS BEAUTY $31,000 AND A CHOICE OF SEVERAL MORE
IN CANADA'S MOST EXCLUSIVE RESIDENTIAL AREA
PLEASE ASK FOR THE SPECIALIST Familiar With the Best Homes
K. ULRICH

OAK BAY DUPLEX 5 ROOMS, 2 YEARS
OPPORTUNITY PRESENTS ITSELF
$2,850 DOWN PAYMENT
$16,500 LISTED PRICE
POSSESSION OF BOTH SIDES IF DESIRED
LOCATED NEAR BEACH DRIVE AND CENTRAL
Call Mr. Ulrich

2204 DOUGLAS
RESIDENTIAL REALTY

Beautiful 4½-room stucco bungalow, nice living room, 2 bedrooms, modern kitchen, with large nook, full basement, H.A.P. furnace, drive-in garage, near Portage Inlet. Full price only $7350
Terms arranged. To view call Jack Brown, Eves., Garden 4976

BUSINESS BLOCK LOCATED HEART OF DOWNTOWN
This block is all rented on leases and is showing excellent net return. This building is of excellent construction and first-class state of repair. Owner is leaving city and has instructed me to sell this money-making property at full price of only $116,000
Don't miss calling me for full particulars as this won't last. M. Morey, Garden 0578, Eves., Beacon 4339.

4-year-old modern stucco bungalow, $2,000 down. 2 bedrooms, living room with fireplace, kitchen with oil heating, utility room. Full price $5500
Martin Morey, Home Beacon 4339
Office Garden 0578

LOOK!! ONLY $1000 DOWN
4-year-old 4-room stucco bungalow all in spotless condition. ACT QUICKLY if you want to purchase it. Balance at only $33 month. FULL PRICE $4800
Ask for Harold Ware

SUPER REALTY LTD.
747 YATES STREET GARDEN 0578

No. 1098
"CITY—CLOSE IN"
7 Rooms - 2 Lots - Basement Furnace - Garage FAMILY HOME
A fairly good home with a lot of living space, suitable for large family. Living room, dining room, kitchen with pantry, 2 bedrooms, bathroom, concealed stairway to two bedrooms. Full basement with furnace. Separate garage. Balmoral Street near Cook. Full price $4700

No. 1097
"CRAIGFLOWER ROAD" 5-ROOM BUNGALOW
Basement - Furnace - Garage Garden
Craigflower Road at Lampson; living room dining room, fireplace, 2 bedrooms, bathroom, kitchen and pantry. Full basement with furnace; drive-in garage. Good, clean home, close to bus, stores, school and navy yard. Priced at $5250

SWINERTON & CO. LTD.
620 BROUGHTON ST. E 7181
Est. 1889

57 HOUSES FOR SALE

RESIDENTIAL REALTY
24 Hours—Phone Beacon 6241
2204 DOUGLAS STREET

OAK BAY LANSDOWNE HEIGHTS
A de luxe 3-bedroom ranch-style bungalow. Large living room and dining room. Homes and Gardens kitchen with nook. Laundry room off. Hardwood floors throughout. Oil-O-Matic air conditioned heating not quite completed. Pick your own color scheme. Full price $15,750
Call Mr. Ulrich

CHARMING ATMOSPHERE 5 BEDROOMS
Spacious residence of five bedrooms, drawing room, dining room, den with fireplace, two bathrooms, two-car garage, hot-water heat and many other impressive features such as beam-ceiling large reception hall, private entrance for professional man's patients or clients. Small and beautiful semi-secluded garden. While this character home retains all its atmosphere it has been kept modern in every respect.
ALSO
Worthy of duplex prospects interest. We are informed that this residence has been highly recommended by the Oak Bay building inspector as a de luxe duplex accommodation after spending about $600 on minor alteration and we believe a revenue of $2,400 annually may be obtained for the listed price of $12,600

OAK BAY SOUTH
Not New, But Look What You Are Going To Get For $8,400 With $2,800 In Cash
Living room with fireplace, dining room, den with fireplace, bathroom with tiled floor, two large bedrooms, kitchen wired for electric range. Concealed stairs to two nice rooms, fully finished. Full cement basement with heating plant. There is a new Duroid roof, and the taxes are only $80. Gardens! Fully developed with lawns, fish pool and fruit trees. Full price $8400

BEAUTIFUL LAKE HILL Automatic Hot Water Heat
If you are in need of four bedrooms in a healthy, high location, let us show you this home. It consists of entrance and through hall, large living room and family dining room, modern kitchen, four-piece bathroom with laundry chute, two large bedrooms down, two bedrooms and a small room upstairs. This home has oak floors throughout and has hot-water heat and automatic coal-stoker and copper plumbing. The garden is delightful and the price $11,550

CEDAR HILL DE LUXE RANCH STYLE
New, Vacant and Lots of Value
Five finished modern rooms. Oil hot-air heat with air-conditioning. Fine lot, 60 x 120. 1,160 square feet. Low down payment. Price $11,200

VIEW ROYAL
INVESTMENT OR HOME
1 ACRE—3 HOUSES $11,900
½ ACRE—2 HOUSES $ 6,500
MODERN—NICE GROUNDS
1—5-ROOM—BASEMENT — TERMS.
1—4-ROOM—½-CASH.
1-3-ROOM—½ CASH.
EXCLUSIVE LISTING
Call Art Stokes

SUBURBAN NEAT AND APPEALING
Stucco, Basement, Oil-O-Matic
Insulated, wired for range, H.W. floors, beautiful cabinet kitchen with tile floors, 4-pce. bath with tile drive-in garage and a neat landscaped garden. Occupied by one adult lady, who has one of the neatest cleanest homes we've been in. The price is really right at $8400

$1500 CASH—$5250
Four-room modern stucco with separate garage in Saanich, on a good garden lot. Has large rooms, cabinet kitchen, copper plumbing and Pembroke bath; kitchen range might be included, only 3 years old. Here is a good opportunity to get started saving your rent and owning your home.
Art Stokes is handling this exclusive listing. Call him.

POOR MAN'S FRIEND—$625
4-room house on lake front. $625 cash and $50 month. Full price $3450
Call Art Stokes

7 Days A Week—7 Nights A Week
Any Salesman May Be Reached Through Our Switchboard
24-Hour Service—Beacon 6241
2204 DOUGLAS
RESIDENTIAL REALTY

TEN MILE POINT SEAFRONTAGE
FACING SOUTH, APPROXIMATELY 100' FRONTAGE BY 260' DEEP, giving seclusion and the marvelous view. This is the only available seafront property in this area with a small cottage on the shore. PRICE $5250
Evenings, Mr. Schlatter, Beacon 2487.

OAK BAY $8950
SHOAL BAY AREA, WITH VIEW OF THE SEA. A stucco 1½-story bungalow design comprising hall, living room, fireplace, dining room, oak floors, kitchen, one bedroom and bathroom down, one finished bedroom and one unfinished bedroom upstairs. Full basement. Hot-water heating. Garage in basement. Splendid garden. Light taxes.

JAMES BAY
FIVE-ROOM HOME ONE BLOCK FROM BEACH. Living room, dining room, kitchen, 2 bedrooms. Lot 40 x 140. No basement. Oil stove and kitchen stove included. $2,000 WILL HANDLE. PRICE $4750

BRADLEY-DYNE SUBDIVISION—PATRICIA BAY
LOTS OF ONE ACRE AND MORE—From
$300 to $850

LEACH & SPARKS
1119 BLANSHARD ST. EMPIRE 4117
Eves., Mr. Schlatter, Beacon 2487

OAK BAY ST. PATRICK ST.
Nine-room stucco home, ideal for duplex or family home, 5 rooms and bath down 4 and bath up. Oak floors, tile sink, fireplace, etc. Full cement basement with automatic domestic hot water and automatic oil hot water furnace. Attached garage and extra lot. Situated near school, bus, shopping and beach. Full price with terms only $11,500

ALTON & FLEMING
1006 BLANSHARD ST. GARDEN 5112

CORDOVA BAY
Nice new 4-roomed bungalow on highway near the sea. Garage, large lot. Taxes $12. Price, half cash $4500

SASEENOS
4-roomed cottage right on seafront and highway. 1.31-acre lot. Taxes $22. Nice property. Price $4200
See Jim Taylor
Garden 9813, Evenings, Garden 9902

E. H. KNOTT & CO.
1304 GOVERNMENT STREET

57 HOUSES FOR SALE

LAKE HILL AREA EXCLUSIVE LISTING
Here's what you've been waiting for! Lovely modern five-room stucco bungalow comprising large living room with fireplace and oak floors, bright dining room, cabinet tiled kitchen wired for range, two good-sized bedrooms and 4-pce. Pembroke bathroom, all in tip-top condition. Full high cement basement with laundry tubs, hot-air piped furnace and drive-in garage. Large lot in lawns and shrubs and very productive garden. Outstanding value at $8750
Contact S. W. Anderson, Eves., Garden 1304

FINANCIAL SURVEY LIMITED

GORGE HIGH LOCATION
Fine family home of 7 rooms, full basement, large cabinet kitchen, 2 bedrooms on main floor and 2 up, ow taxes, in good shape, close to bus, nice garden. Good value on terms. Only $7350
Mr. Christensen, Eves., Empire 8496

CAPITAL CITY REALTY
650 Cormorant Street Garden 1922

BEACON HILL DISTRICT
Within a block of the park and sea. Very fine home with attractive entrance hall, living room, dining room, kitchen and pantry on ground floor and three bedrooms and bathroom upstairs. Situated in lovely garden planted to lawns, flowers, vegetables and fruit. Early possession $8000

D. D. McTAVISH
918 GOVERNMENT ST. E 9814

WALKING DISTANCE FAIRFIELD
Five-room bungalow with full basement. Spacious bright rooms. A1 condition throughout. Reasonable taxes. $3,000 handles $7000
Please ask for Mr. Ramsay

Meharey & Co. Ltd.
Empire 1187 Eve. Garden 0872

58 WANTED TO BUY, HOUSES
OUTLUCKED!
HALF ACRE OR SO WANTED, WITH modern 4 or 5 rooms and basement. $7,000 to $9,000 cash will be paid by my client from up-island for such a home of good value, located within 8 or 9 miles. The condition of grounds and the setting are very important—a few trees will help. My client prefers GORDON HEAD — QUEENSWOOD WAY, and might consider paying a little more for something in that district. Our requirements are very reasonable but, so far, we have been unlucky with most listings phoned in by folks the past week not being suitable. However, sometimes things run that way, don't they, and we're looking forward to your phone call. Maybe you've got the home for us. Kindly call Douglas Hawkes at Hawkes Foster Ltd., 1815 Douglas Street, Phone Beacon 2101, night or day.

ACRE OR SO WANTED WITH 4 OR 5-room home in any condition, located within 8 or 9 miles of city. Cedar Hill, Royal Oak, Gordon Head are the districts being considered at the present time. Basement essential. A phone call giving information will be greatly appreciated by myself and my client. Please contact Douglas Hawkes at Hawkes Foster Ltd., 1815 Douglas Street. Phone Beacon 2101, night or day.

A FOUR OR FIVE-ROOM HOUSE. BASEMENT not essential, but solid foundation. $500 down, balance $35 monthly, principal not exceeding $3,500. Steadily employed. References available. Beacon 7645.

THREE-BEDROOM HOME WITH ACREAGE. Six-mile circle. Phone Empire 9117.

Within 2-mile circle, bungalow not over 10 years old, $5,000 to $6,000. Basement not necessary. $1,500 cash down payment.
Please ask for Mr. Quincey
H. A. Humber, Limited
1220 BROAD ST. E 3252 - E 8113

59 PROPERTY FOR SALE
VICTORIA'S CHOICEST LOTS
Despard and Richmond
Fine, level lots with unsurpassed views. Suitable better-class homes, $750 up.
C. N. MONTAGUE CO.
Garden 9318, Empire 5967

OWNER LEAVING, MUST SELL CORNER 2 acres. Waterfront end West Saanich Road. Fishermen's paradise, ideal spot for renting small boats. No opposition. Going for best reasonable offer. Garden 6571.

OWNER LEAVING, MUST SELL CORNER 2 acres. Waterfront end West Saanich Road. Fishermen's paradise, ideal spot for renting small boats. No opposition. Going for best reasonable offer. Garden 6571.

SALE—TEN ACRES UNCLEARED LAND. Would exchange five acres for beach property. Phone Colquitz 80Y.

INDUSTRIAL WATERFRONTAGE PROPERTY, reasonable. 419 Bay Street, Empire 0408.

SACRIFICE, ONE OR TWO LARGE LOTS. Phone Beacon 7344.

LOT 66x110 ON WOODWAY AVENUE, ESquimalt, $500. Phone Empire 8369.

60 PROPERTY WANTED
WILL PAY CASH FOR HOUSE WITH two acres or more within six-mile circle. Beacon 2997.

61 ACREAGE FOR SALE
$1,500 — APPROX. 30 ACRES, WEST Saanich Road, Garden 9218, Empire 6454.

63 ACREAGE WANTED
WANTED TO RENT OR BUY—5 TO 30 acres good growing or hay land. Colquitz 80T.

64 FARMS FOR SALE

EXCLUSIVE LISTING OUTSTANDING BUY
300-ACRE PROVEN FARM EXCELLENT BUILDINGS
This well-known proven farm has made a very comfortable living for the past owners for many years, producing beef cattle, dairy, sheep, peas, oats, wheat, hay, etc. Good water supply. Age and health are the reasons for selling this good productive farm for the very low asking price. Our valuation on this farm is $60,000, determined as follows:

Approx. 170 acres cleared and under cultivation	$34,000
Approx. 130 acres not cleared, but 60 acres used for pasture	6,500
Good house with double plumbing, hot water heat, etc.	8,000
4-room farm cottage	2,500
Barn with stanchions	3,000
Sheep barn complete with lambing pens, etc.	2,500
Horse barn	1,000
4 additional buildings	2,500
	$60,000

All above prices are very conservative. The location, lay of land, buildings, are all excellent.
FULL PRICE, EXCLUDING STOCK AND EQUIPMENT $40,000
For appointment to view and further details, contact J. M. Chesman, or K. R. Liss, Eves., Empire 4833 or Beacon 5865 (Some terms available)

Pemberton, Holmes Ltd.
1002 GOVERNMENT ST. GARDEN 8124

LOOK AT THIS ONE 1½ ACRES 3½ MILES FROM CITY GORDON HEAD DISTRICT
On bus line, 5-room bungalow with basement, chicken house for 200 birds, approximately 20 assorted fruit trees. Low taxes. You will look a long time before you beat this. A wonderful buy at $7500
DO NOT DELAY
Contact P. G. Williams, Eves., Garden 9657

FINANCIAL SURVEY LIMITED

Trabert Upsets U.S. Net Champ
CHICAGO (UP)—Young Tony Trabert of Cincinnati added another title to his brief tennis career when he upset U.S. singles champion Art Larsen for the national clay courts championship.

The 20-year-old University of Cincinnati sophomore, his N.C.A.A. crown barely two weeks old, defeated Larsen, 6-8, 2-6, 6-4, 6-3, 8-6, in a two-hour, 23-minute struggle at the River Forest Tennis Club yesterday.

W.I. League To Exchange Games
NELSON, B.C. (CP). — The Western International Hockey League decided Saturday to again exchange games next winter with Okanagan clubs. Possibility of exchanging games with Nanaimo and Kerrisdale is still under study.

The meeting preceded the annual summer hockey game, in which Nelson Maple Leafs and Trail All-Stars fought to a 5-5 tie.

Fain Lost To A's
CHICAGO (AP)—Ferris Fain, star first sacker, will be lost to Philadelphia Athletics for about a month because of a foot injury suffered in the opener of Sunday's twin bill against the White Sox.

An X-ray disclosed four bone chips behind his left big toe.

THE BIG SIX
By the Associated Press

	G.	AB.	R.	H.	Pct.
Musial, Cardinals	79	300	67	112	.373
Ashburn, Phillies	81	337	52	121	.359
Robinson, Dodgers	82	293	61	104	.355
Coan, Senators	67	262	46	88	.336
Williams, Red Sox	82	281	70	94	.335
Kell, Tigers	71	287	49	96	.334
Fain, Athletics	82	293	37	98	.334

Runs batted in: National, Westlake, Cardinals, 63; American, Williams, Red Sox 78.
Home runs: National, Hodges, Dodgers, 28; American, Zernial, Athletics, 22.

Maynard & Sons
Auctioneers and Appraisers
Since 1902
IMPORTANT
ANTIQUE SALE
Instructed by the Trust Companies to close several estates, we will sell,
IN OUR SALESROOMS
731-733 JOHNSON ST.
THURS. and FRI.
Evenings — 7.30
Interesting Collection of
DRAWING ROOM
DINING ROOM
DEN — HALL
and
BEDROOM
FURNITURE
Large, Choice Collection of
CHINA — GLASS
SILVER — BRASS
JEWELRY — COPPER
OLD PLATE — CURIOS
CHINESE WORKS OF ART
OLD LACE — BOOKS
39
BEAUTIFUL
PERSIAN
and
CHINESE
RUGS
Perhaps the choicest collection we have ever sold, being acquired by the late Hon. James Dunsmuir of Hatley Park to adorn the walls of the Persian Room of Dunsmuir Castle, also the Rug Collection of a gentleman now attending the Festival of Britain, who has instructed his local agent to sell his choice Rugs, personally obtained in the east. Featured are:
Pair Rare Antique Silk Kashans, 6.4x4.10; Feraghan, 14.3x16.8; Kerman, 10.3x19.10; Kashan, 9x12; Kashir, 6.9x9.0; Feraghan, 4.10x8.2; Feraghan, 4.11x8.11; Feraghan, 4.11x8.4; Persian Dragon, 5.2x9.0; Chinese Camel 4.0x6.4; Herat, 4.1x7.0, 4.0x6.11; Shirvan, 5.3x7.2; Kerman, 4.3x7.1; Feraghan, 4.3x7.0; Herat, 2.7x 4.10; Berjama, 3.11x5.6; Kerman, 4.1x7.1; Tientsin, 9.0x12.0, and many others.

INTERESTING COLLECTION OF VALUABLE OIL PAINTINGS WATER COLORS
Old English Colored Mezzotints, Sporting Prints in colors, including fine Oil Painting "Portrait of a Lady," attributed to Sir Godfrey Kneller; Paintings by H. H. Vicars, Ter Meulen, T. Fripp, T. Stone, E. Boldero; 15 Animal Paintings by Drummond, etc.
ON VIEW
WED., 9 A.M. TO 9 P.M.
THURS. and FRI., 9 A.M. TO SALETIME
(7.30 Each Evening)
Free Evening Parking, Courtesy Victoria Super Service and Chet Dowman's
MAYNARD & SONS, Auctioneers
733 Johnson St. G 5921

Two New Polish Tankers Confiscated By Britain

LONDON (AP) — Britain, prodded by the United States, invoked wartime powers Saturday and seized two new oil tankers built here for Communist Poland.

The action is the first of its kind since the end of Second World War. It came after the U.S. strongly protested against letting the 7,600-gross-ton vessels be delivered to the Soviet satellite.

The Foreign Office announced that the Admiralty requisitioned the tankers under defence regulations. These are the government's wartime powers still in effect.

Last September, following criticism in the U.S. and a bitter attack by opposition leader Winston Churchill, the Labor government banned shipment of machine tools to Russia and Red-dominated eastern Europe.

Conservatives had charged that British factories were turning out machine tools—vitally needed for defence work—for export to Russia and Poland.

The blocking of delivery of the oil tankers to Poland posed a more difficult problem for the British government. Ordered more than two years ago by the Polish Ocean Lines, title to the ships already had passed to the Polish line last December after about 80 per cent of the purchase price was paid.

The U.S. first asked Britain to prevent delivery of the tankers last May. There have been frequent Anglo-American exchanges on them since then.

The tankers are the Tatry and Beskidy.

Polish Ambassador Jerzy Michalowki was summoned to the Foreign Office Saturday and told of Britain's action in seizing them.

Britain indicated she would give Poland her money back.

POPULATED CANYON

About 500 ruins of ancient Indian pueblos have been found on the rims of Arizona's Grand Canyon. Cliff dwellings made by the Indians are found along the lower walls of the canyon in many places.

Maynard & Sons

Auctioneers and Appraisers Since 1902

Instructed by a client who has been transferred east, and other clients, we will sell in our salesrooms,

731-733 JOHNSON ST.

WEDNESDAY—1.30

NICE SELECTION

FURNITURE

AND EFFECTS

Including, in part: English Upright Piano, 3-piece **Chesterfield Suite** in velour (new condition), 2 as new Convertos, Upholstered Chairs, Walnut Occasional Furniture, Carpet Runners, **3 6-piece Walnut Bedroom Suites** (complete with Spring-filled Mattresses), Double and Single Beds complete, Dinette Sets, small Electrical Appliances, set of 8 Matched (Ben Hogan) Irons, Older-type Refrigerator, Stamps, etc.

CAR SALE—10.00 A.M.

1938 FORD ANGLIA

Engine Recently Overhauled
Good Tires

1936 AUSTIN SEDAN

5 Good Tires

BASEMENT SALE—10.30

USEFUL FURNITURE

12-FT. PLYWOOD ROWBOAT
(Davidson Moulded)
12-FT. OUTBOARD RUNABOUT
FRUIT — VEGETABLES
GARDEN TOOLS

Also including in part: Chests of Drawers, Bicycles, Useful Living and Bedroom Furniture, Tables and Chairs, etc.

See Tuesday's Papers for Full Particulars of These Sales

MAYNARD & SONS
733 Johnson St. G 5921

KILSHAWS

THE AUCTIONEERS

AUCTION SALE

VALUABLE REAL PROPERTY

Brentwood Waterfront

RESIDENCE

Situated on aprox. two acres, beautifully landscaped, on the prettiest sheltered cove on Saanich Inlet. Directions: Drive West Saanich Road to Mount Newton Crossroad, turn left to waterfront. See sign.

This home was built from the finest materials and is in perfect condition, comprising, on ground floor: Large Living Room opening onto Glassed-in Porch, Dining Room, two Bedrooms with adjoining Bathroom, modern Kitchen with all appointments, wide stairway to landing and two large Bedrooms and complete Bathroom, large Basement with H.W. Furnace with automatic stoker. Swimming Pool, Garage.

To Be Offered for Sale by

AUCTION

On the Property

WEDNESDAY, JULY 18, 3 P.M.

Terms and conditions announced at time of Sale. Full particulars from the Auctioneer.

KILSHAWS—The Auctioneers
1115 FORT ST. G 6441

You may inspect this property at any time.

GERALD C. PINHORN, formerly of 1879 Forrester Street, Victoria, B.C., DECEASED.

NOTICE IS HEREBY GIVEN that creditors and others having claims against the estate of the above deceased are hereby required to send them to the undersigned executor at 1205 Government Street, Victoria, B.C., before the 20th day of August, 1951, after which date the executor will distribute the said estate among the parties entitled thereto having regard only to the claims of which it then has notice.

THE ROYAL TRUST COMPANY,
Executor.

By CLEARIHUE, GREGORY & GRANT
Its Solicitors.

SEWER TENDERS
OAK BAY MUNICIPALITY

Tenders are called for the installation of some 5,000 feet of Sanitary Sewer and Storm Water Drains in the Carnarvon Park area of Oak Bay.

Copies of the specifications may be obtained from the Municipal Engineer at the Municipal Hall, Oak Bay, B.C.

Tenders close noon, July 25, 1951.

A. S. G. MUSGRAVE,
Municipal Engineer.

NOTICE TO CREDITORS

ESTATE OF MARY F. REVELL, DECEASED

NOTICE is hereby given that all persons having any claims or demands against the Estate of Mary F. Revell, deceased, are requested to send particulars of the same to Daniel G. Revell, Jr., and Bonnie Revell, Executors of the Will of the deceased, at the offices of the undersigned Solicitors for the Executors, on or before the 14th day of August, 1951, after which date the Executors will proceed to distribute the said Estate having regard only to such claims of which they shall then have had notice.

DATED this 12th day of July, 1951.

MESSRS. MORESBY, MORESBY & HALBERT
Barristers and Solicitors,
548 Bastion Street,
VICTORIA, B.C.

1 Depicted is the flag of ——
7 Pillaged
13 Each
14 Hebrew ascetic
15 Small seed
16 Inborn
18 Era
19 "Keystone State" (ab.)
20 Altar screen
22 Part of "be"
23 Volcano in Sicily
25 Pen
27 Deceased
28 Old
29 Palm lily
30 Myself
32 Promissory note (ab.)
33 Speck
35 Roman date
38 Sound
39 Belt
40 Ruthenium (symbol)
41 German
47 Preposition
48 War god
50 The —— is its monetary unit
51 Foot of an animal
52 Rhymes
54 Fancy
56 Old name for Urfa
57 Assailed

VERTICAL

1 Dozed
2 Drug
3 Tear
4 Pronoun
5 Skin disease
6 Time measure
7 Conduct
8 Its capital is ——
9 Bone
10 Beverage
11 Hire
12 Considered
17 Tellurium (symbol)
20 Glowed
21 Mischievous
24 Country
26 Things to be done
33 Endeavor
34 Streamed
36 Landed property
37 Displayed
42 Pieces out
43 Bear
44 Toward
45 Clip
46 Grant
49 Exist
51 Light touch
53 Steamship (ab.)
55 Measure of cloth

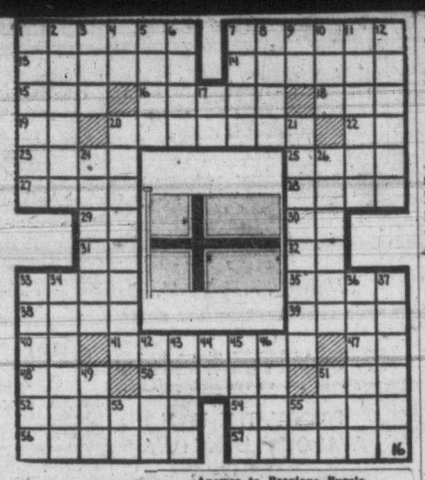

Answer to Previous Puzzle

Associated Press Writer Captured Reported 'Well'

KAESONG, Korea (AP) — Fresh word of Frank Noel, captured Associated Press war photographer, came out of today's press visit to this cease-fire city

He was well and healthy two months ago "somewhere in North Korea" when seen by a Chinese correspondent named Pang.

Noel was captured last winter in Northeast Korea.

Pang said he had no further information about Noel. But he added that the Communists held "many" U. N. correspondents as prisoners.

As far as is known only two other U.N. correspondents have been captured. Several others are missing.

The Bank of Brazil has branches in Montivedeo and Asuncion and will soon open a branch in New York.

Venezuela's oldest university, the University of Los Andes in Merida, was 166 years old last April.

36 Hurt When C.N.R. Train In Collision

SWANTON, Vt. (AP) — A slowly-moving Central Vermont Railway passenger train crashed into the rear of an idling freight train today, injuring 36 persons—none critically.

The collision crushed the freight train's caboose and knocked three freight cars off the track, tying up traffic for several hours.

Thirty persons were treated at Kirk Memorial Hospital, St. Albans, and six at St. Albans Hospital, St. Albans. Hospital attaches said most of them suffered cuts and bruises.

Many were able to reboard the Canadian National Railways-owned train after treatment and continued to Boston and New York. The train splits at White River Junction, Vt.—one section going to Boston and the other to New York.

Do FALSE TEETH Rock, Slide or Slip?

FASTEETH, an improved powder to be sprinkled on upper or lower plates, holds false teeth more firmly in place. Do not slide, slip or rock. No gummy, gooey, pasty taste or feeling. FASTEETH is alkaline (non-acid). Does not sour. Checks "plate odor" (denture breath). Get FASTEETH at any drug store. •••

SWALLOW A Voids TABLET
Stop Breath & Body Odor

HEAD TO TOE PROTECTION

One tiny Voids Tablet a day positively stops all perspiration odor from the entire body surface—Head to Toe—and bad breath from stomach causes. To stop breath odor after drinking, onions, garlic and spicy food, chew one Voids Tablet.

EATON'S

Our Holiday Shop Has the

Bras and Shorts

That Will Soon be Vacation-Bound

Get ready for a summer under the sun with sportswear from EATON'S Holiday Shop . . . Shown here is just a sample from our chock-full collection by top-flight designers.

Fine rows of stitching trim the cotton shorts and matching bra shown at the left. The shorts have a back zipper closing. Comes in beige, yellow and red. Sizes 12 to 18 collectively.

Shorts, **4.95** Bra, **2.95**

EATON'S—HOLIDAY SHOP, FIRST FLOOR

High Fashion Shoes

New Season Styles!

Here are the shoes you'll choose for good summer taste now and through the fall . . . for their fine flexible fit, their prestige styling!

A—Black suede barefoot sandal with instep strap and high heel. Divine for dancing! Pair, **11.95**

B—Black and blue suede sandal with platform sole and slim high heel. Cut-out vamp and flattering instep strap. Pair, **7.95**

EATON'S—WOMEN'S SHOES, FIRST FLOOR

EATON'S, The Store for Young Canada, Features

Girls' Quality Clothing

All-Wool Pullovers

Plain knit sweaters neatly styled with round necklines and long or short sleeves. Choose from a good colour selection including yellow, red, powder, green and white. Sizes 8 to 14. Each **4.50** to **4.98**

All-Wool Cardigans

Smart button to the neck sweaters in pretty two-tone shades with attractive embroidery trims. Choice of red and beige or powder and beige. Sizes 8 to 12. Each **5.98**

Tartan Skirts

All-wool flannel skirts in kilt style or with all-round pleats. Choose from such popular clan tartans as Dress Stewart, Royal Stewart, Hunting McKenzie, Lindsay and Anderson. Sizes 7 to 12. Each **5.98** and **6.98**

EATON'S—CHILDREN'S WEAR, FIRST FLOOR

EATON'S

Distinctive Dress Shirts In White or Plain Shades By Many Famous Makers

It's EATON'S for Assortment

EATON'S Has Your Style and Size to Wear For Day or Night, with Attached or Separate Collars. High-count . . . Smooth Finish.

At home in any company are these white or plain shade dress shirts keyed to comfort and good looks. Cut and sewn on roomy proportions of Sanforized shrunk, good quality cotton broadcloth. Tailored by leading manufacturers with fused and soft regular style collars attached or separate. Tapered sleeves . . . single button and French cuffs. Sizes 14 to 17½.

Eatonia

Made specially to EATON specifications of pre-shrunk broadcloth shirting in white, blue, tan and grey. Styled with fused collar attached and windsor collar in white only. Sizes 14 to 17. **Eatonia** value. **Each 4.50**

ARROW

This fine quality broadcloth shirt needs no introduction. Sanforized . . . expertly tailored . . . single button cuffs. Arrow shirts have several collar styles. White, grey, blue or tan. Sizes 14 to 17½. **Each 4.95**

FORSYTH

Tan shade shirts . . . made from softly finished cotton broadcloth. Styled with fused collar attached and single button cuffs. Sizes 14½ to 17. **Each 3.95**

TOOKE

"Flight" shirt in blue, tan and grey cotton broadcloth. Tailored to fit with snug, comfortable fused long point collar attached. Sanforized for good washing. Sizes 14½ to 17. **Each 4.95**

EATON'S—MEN'S FURNISHINGS, MAIN FLOOR

29c Features in the Foodateria

SELLING TUESDAY AND WEDNESDAY

PEAS Royal City, Fancy, size 5, 15-oz. tins — **2 for 29c**

BEANS Brentwood, Cut, size 5, 15-oz. tins — **2 for 29c**

PEAS and CARROTS Royal City, Choice, 15-oz. tins — **2 for 29c**

PINEAPPLE Q.T.F., Australian, Pieces, 20-oz. tin — **29c**

APRICOTS Pinnacle, South African, 20-oz. tin — **29c**

MILKO Powdered Skim Milk, 16-oz. carton — **29c**

TOMATO JUICE Rosedale, Choice Quality, 20-oz. tins — **2 for 29c**

DATES Lotus Brand, Pitted, 1-lb. cello pkg — **29c**

PORK and BEANS Clark's, in chili sauce, 15-oz. tins — **2 for 29c**

CORN Aylmer, Fancy, Cream Style, 15-oz. tins — **2 for 29c**

BISCUITS Cadbury's, chocolate, orange sandwich, ½-lb. — **29c**

MIRACLE WHIP Kraft, 8-oz. jar — **29c**

KRAFT DINNER Pkts — **2 for 29c**

CREAM OF WHEAT Large pkt — **29c**

Store Hours: 9 A.M. to 5 P.M.—Wednesday: 9 A.M. to 1 P.M. **Phone E 4141**

The EATON Guarantee "Goods Satisfactory Or Money Refunded" THE T. EATON Co BRITISH COLUMBIA LIMITED